N. B.—This Book will answer for the Flute and Piano, also for the C. Clarinet and Piano.

May. 1, 1891. C. S. Dixwell.

El F 10

FOR

Violin and Piano,

Containing the Most Popular Melodies of the Day,

INTRODUCING

Selections, Variations, Medleys, Round and Square Dances,

All Arranged in an Easy Manner for Amateurs,

—BY—

SEP. WINNER.

COMPLETE. VIOLIN PART.

BOSTON:

OLIVER DITSON COMPANY,

CHAS. H. DITSON & CO., 867 Broadway, NEW YORK.

LYON & HEALY, Cor. State and Munroe Sts., CHICAGO.

JOHN C. HAYNES & CO., 694 Washington and 33 Court Sts., BOSTON.

J. E. DITSON & CO., 1228 Chestnut St., PHILA.

Copyright, 1890, by Oliver Ditson Company.

HARVARD COLLEGE LIBRARY
FROM THE ESTATE OF
CHARLES S. DIXWELL
MARCH 8, 1938

Mus 441.1.10.5

Contents of Banner Folio for Violin and Piano.

	PAGE.
Austrian Song	66
Annie dear, I 'm called away	75
Bally Hooly	78
Berlin Polka	23
Boulanger's March	10
Bum-ta-da-ra-ta (Clover)	6
Called Away	75
Carnival of Venice (Variations)	47
Clover (Hunting for Luck)	68
Erminie (Lullaby)	70
Enniscorthy	77
Etta Gavotte	14
Everybody's Darling (Schottische)	12
Father of Victory March	3
Fond Hearts must part	64
Gipsy Rondo	62
Gitana Waltz	36
Giselle Quadrille	92
Happy Birdling Polka	16
Heavenward March	8
Hunting for Luck	68
Italian Mandolin Polka	26
Killaloe	76
Knight Waltzes	39
La Pere la Victoire March	3
Lenox Lancers Quadrille	84
Listen to the Mocking Bird (Variations)	54
Little Annie Rooney Waltz	45
Little Fishermaiden	60
Love's Dreamland Waltzes	32
Lullaby (Erminie)	70
MEDLEY — Containing:	PAGE.
Bally Hooly	78
Called Away	75
Enniscorthy	77
Killaloe	76
We 've both been there before	79
Whistling Coon	80
Mocking Bird (Variations)	54
Nearer my God to Thee (Variations)	50
Old Folks at Home (Variations)	52
Old Rosin the Beau	58
Plain Quadrille	81
Polacca Quadrille	88
QUADRILLES — Containing:	
Plain	81
Polacca	88
Lancers	84
Giselle	92
Robinson Schottische	92
Santiago Waltz	42
Soldier's Song	74
Sparkling Jewels Polka	18
Suwanee River (Old Folks at home)	52
Sweet Spirit, Hear my Prayer	72
Sylphide Polka	7
Ta-Ta Polka	20
VARIATIONS — Including:	
Carnival of Venice	47
Nearer my God to Thee	50
Mocking Bird	54
Old Folks at Home	52
Old Rosin the Beau	58
We 've both been there before	79
Whispering Hope (Waltz)	30
Whistling Coon	80
Zephyrs of the South (Waltz)	29

LA PÉRE LA VICTOIRE MARCHE.

(FATHER OF VICTORY.)

Arr. by SEP. WINNER.

LOUIS GANNE.

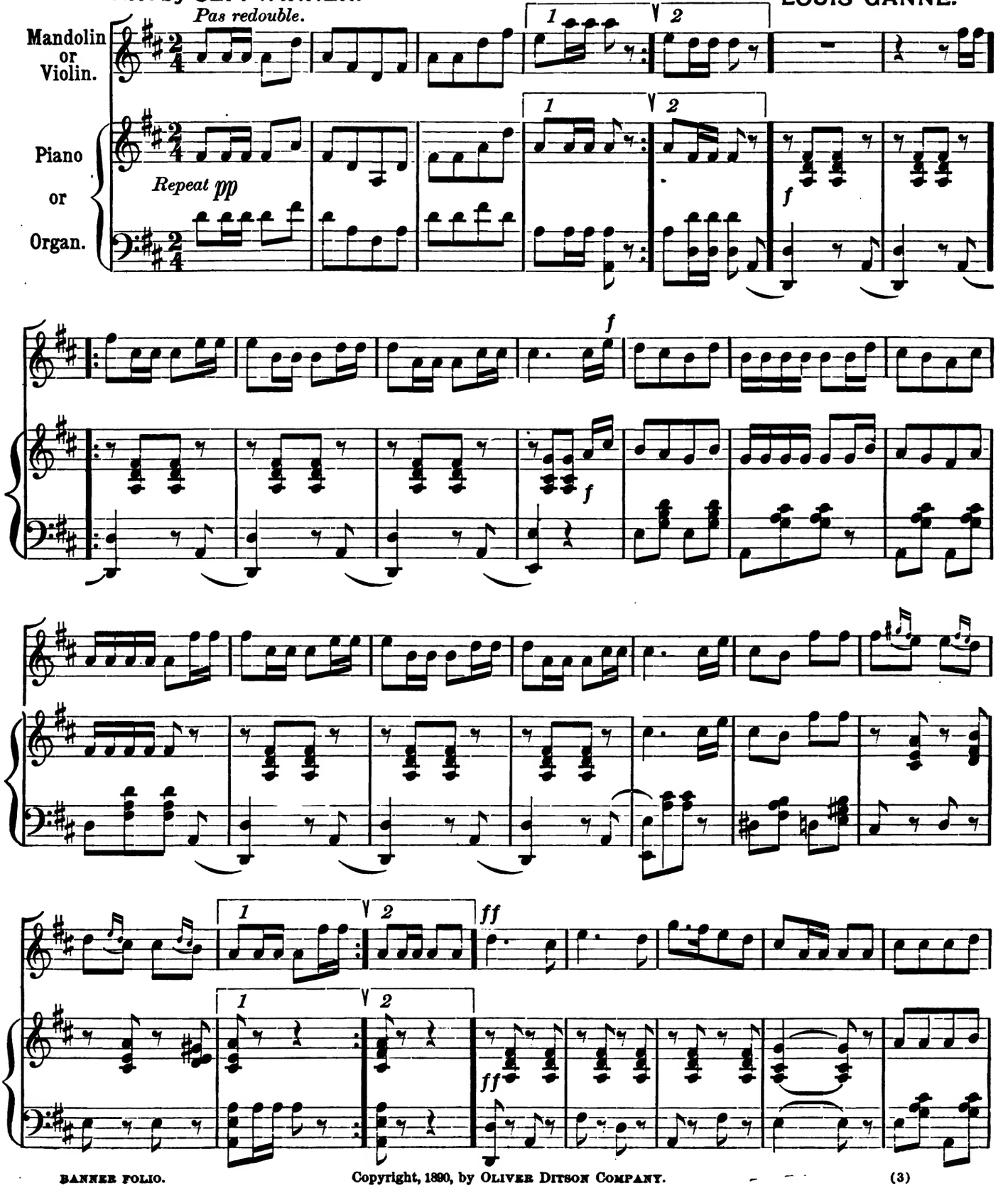

Copyright, 1890, by OLIVER DITSON COMPANY.

HARVARD COLLEGE LIBRARY
FROM THE ESTATE OF
CHARLES S. DIXWELL.
MARCH 8, 1938

Mus 441.1.10.5

Contents of Banner Folio for Violin and Piano.

	PAGE.
Austrian Song	66
Annie dear, I 'm called away	75
Bally Hooly	78
Berlin Polka	23
Boulanger's March	10
Bum-ta-da-ra-ta (Clover)	6
Called Away	75
Carnival of Venice (Variations)	47
Clover (Hunting for Luck)	68
Erminie (Lullaby)	70
Enniscorthy	77
Etta Gavotte	14
Everybody's Darling (Schottische)	12
Father of Victory March	3
Fond Hearts must part	64
Gipsy Rondo	62
Gitana Waltz	36
Giselle Quadrille	92
Happy Birdling Polka	16
Heavenward March	8
Hunting for Luck	68
Italian Mandolin Polka	26
Killaloe	76
Knight Waltzes	39
La Pere la Victoire March	3
Lenox Lancers Quadrille	84
Listen to the Mocking Bird (Variations)	54
Little Annie Rooney Waltz	45
Little Fishermaiden	60
Love's Dreamland Waltzes	32
Lullaby (Erminie)	70

		PAGE.
Medley	Containing:	
	Bally Hooly	78
	Called Away	75
	Enniscorthy	77
	Killaloe	76
	We 've both been there before	79
	Whistling Coon	80
Mocking Bird (Variations)		54
Nearer my God to Thee (Variations)		50
Old Folks at Home (Variations)		52
Old Rosin the Beau		58
Plain Quadrille		81
Polacca Quadrille		88
Quadrilles	Containing:	
	Plain	81
	Polacca	88
	Lancers	84
	Giselle	92
	Robinson Schottische	92
Santiago Waltz		42
Soldier's Song		74
Sparkling Jewels Polka		18
Suwanee River (Old Folks at home)		52
Sweet Spirit, Hear my Prayer		72
Sylphide Polka		7
Ta-Ta Polka		20
Variations	Including:	
	Carnival of Venice	47
	Nearer my God to Thee	50
	Mocking Bird	54
	Old Folks at Home	52
	Old Rosin the Beau	58
We 've both been there before		79
Whispering Hope (Waltz)		30
Whistling Coon		80
Zephyrs of the South (Waltz)		29

LA PÉRE LA VICTOIRE MARCHE.

(FATHER OF VICTORY.)

Arr. by SEP. WINNER.

LOUIS GANNE.

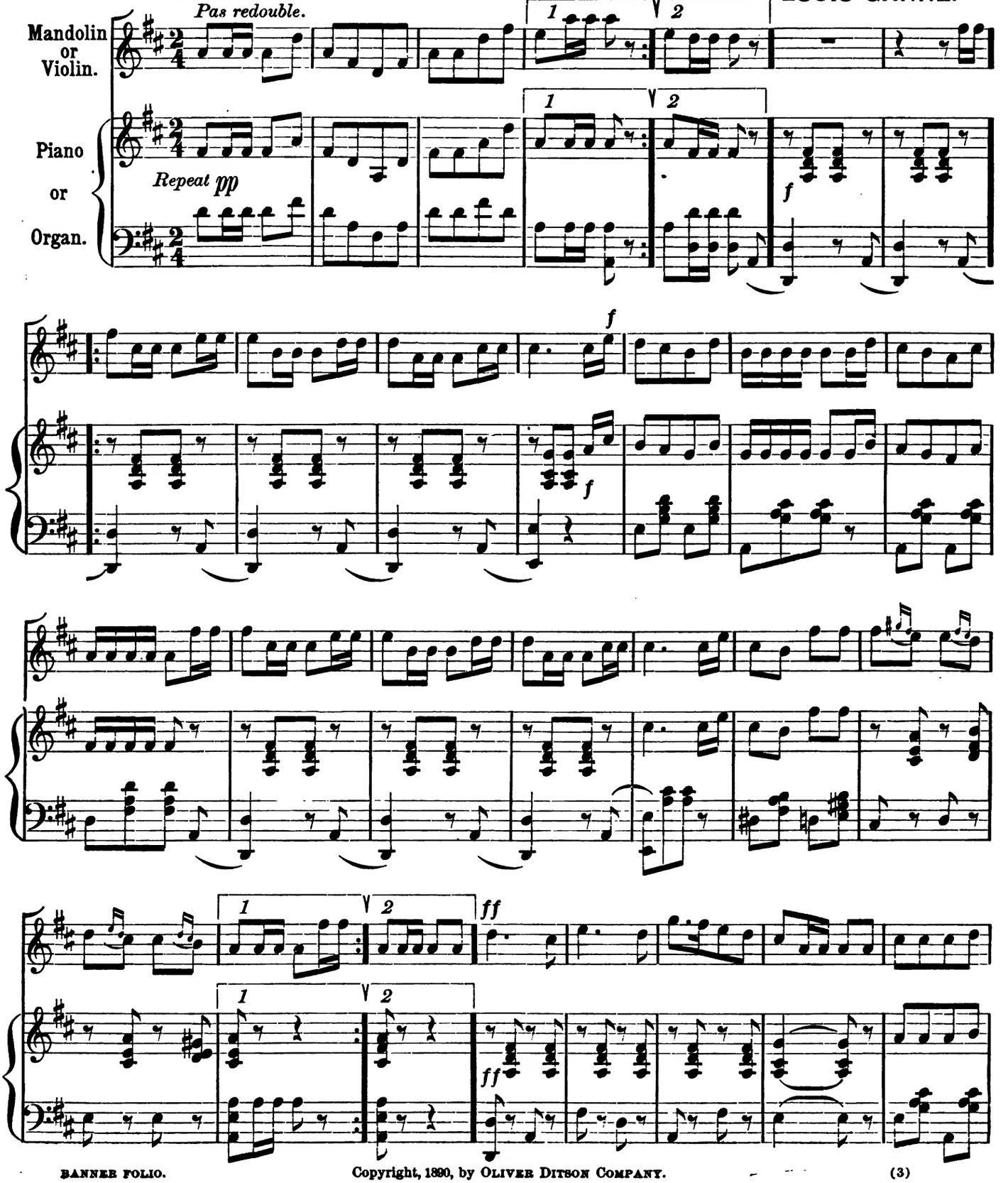

Copyright, 1890, by OLIVER DITSON COMPANY.

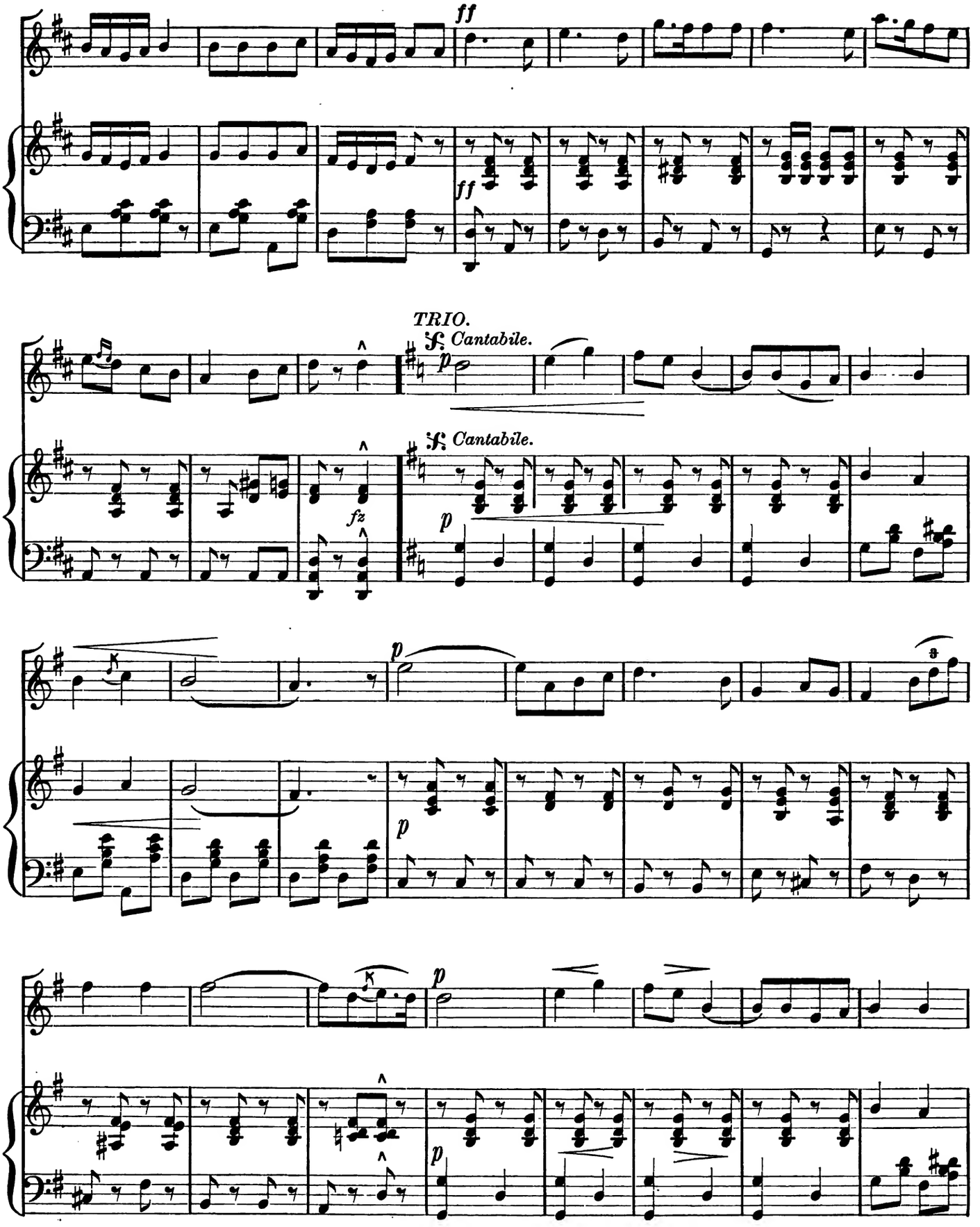
ff
ff
TRIO.
𝄢 Cantabile.
p
𝄢 Cantabile.
fz
p
p
p
p
p

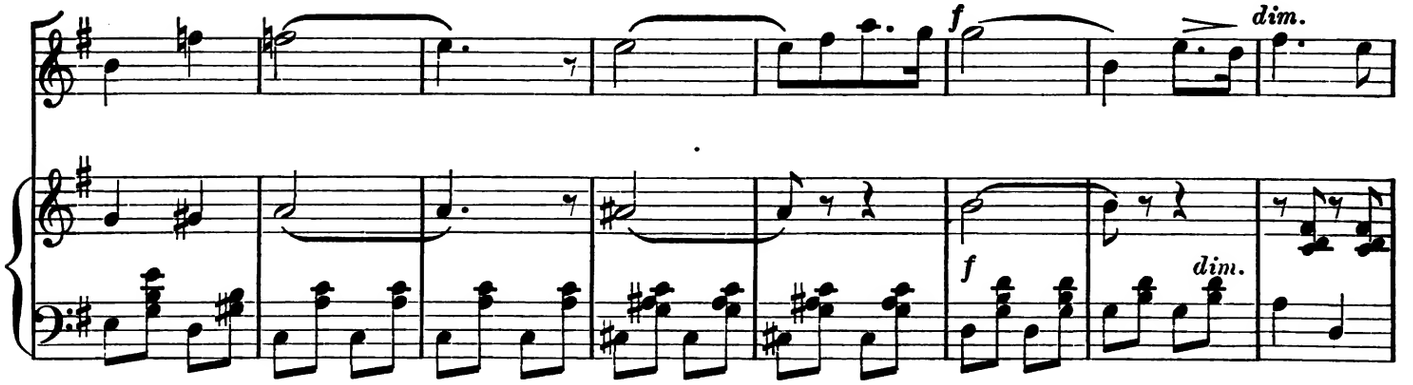

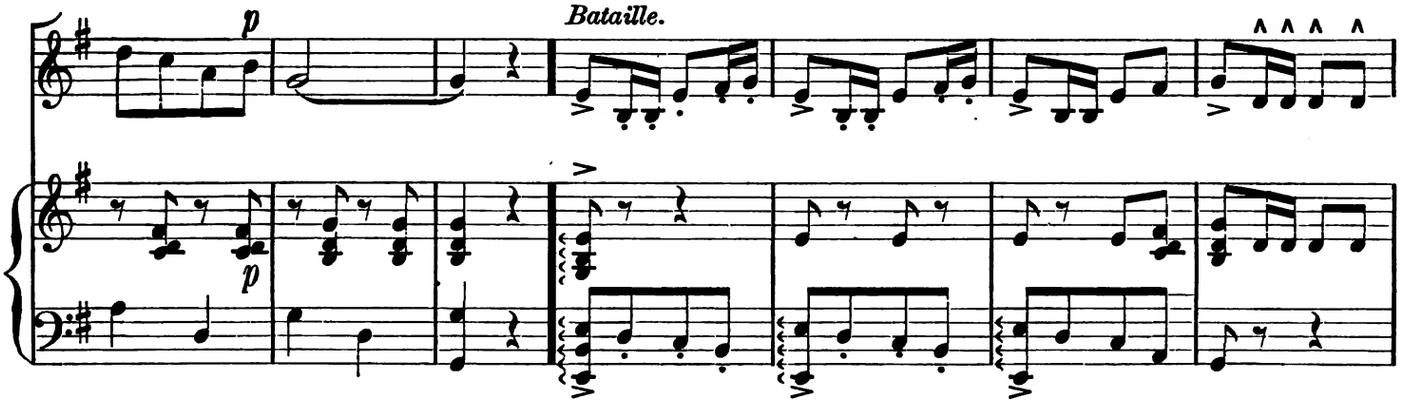

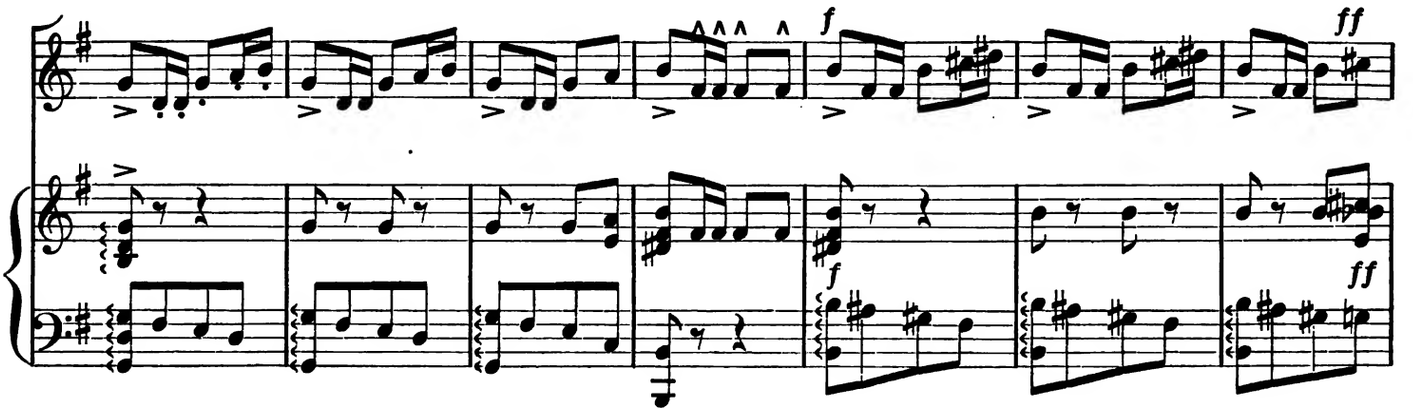

D.S. Trio, finish with first movement.

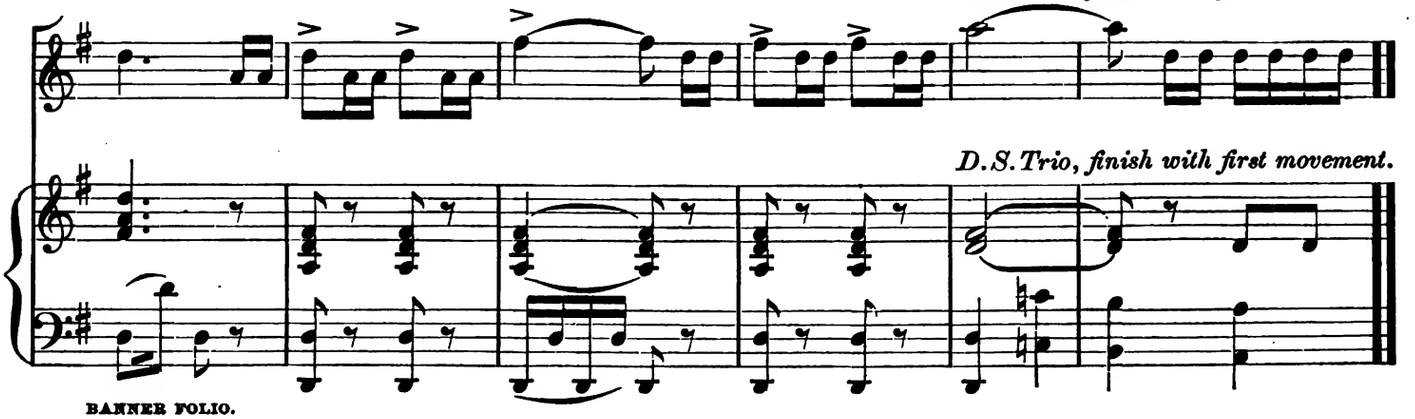

D.S. Trio, finish with first movement.

BUM-TA-DA-RA-TA.

Arr. by SEP. WINNER.

From the opera of "CLOVER."

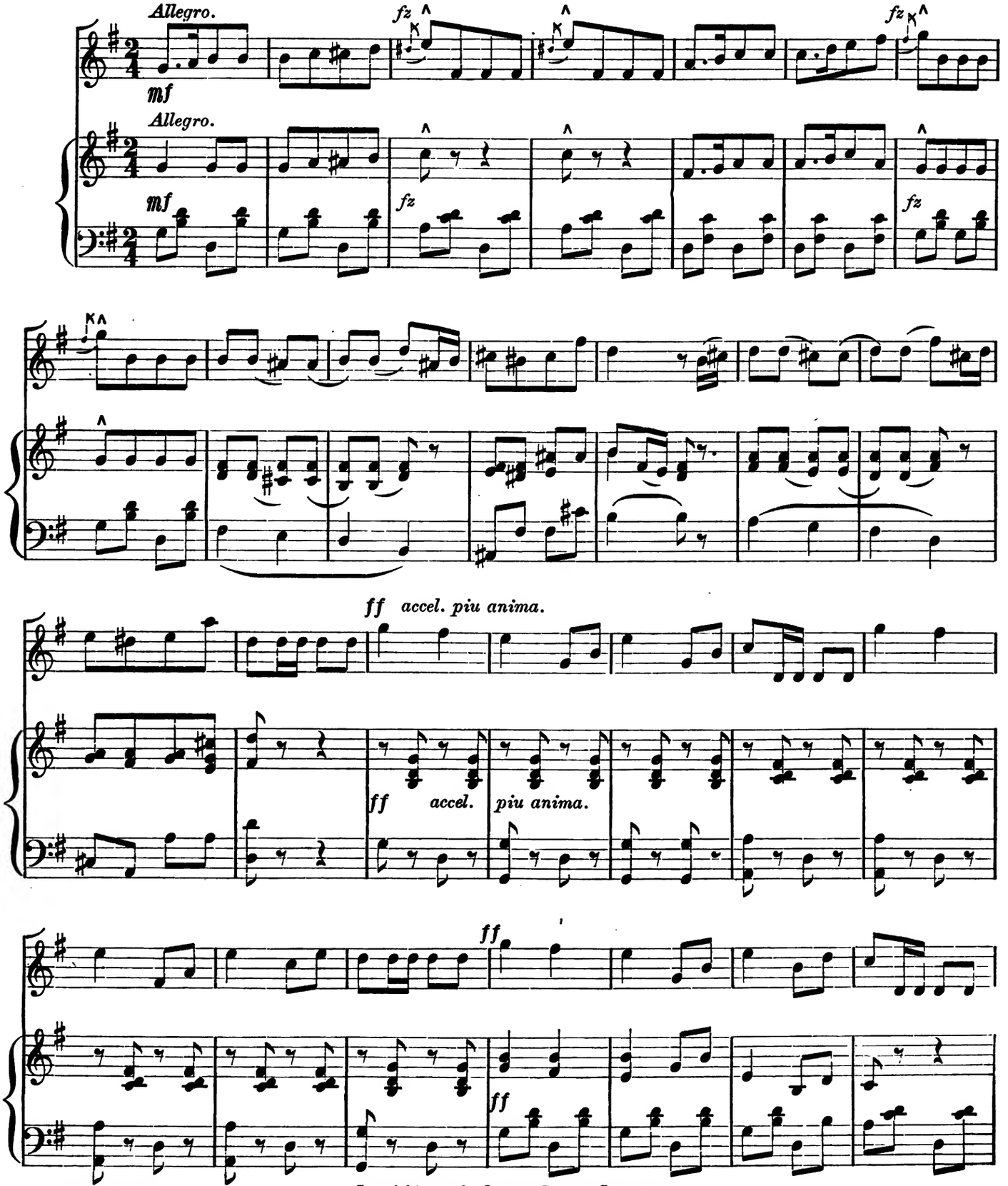

Copyright, 1890, by OLIVER DITSON COMPANY.

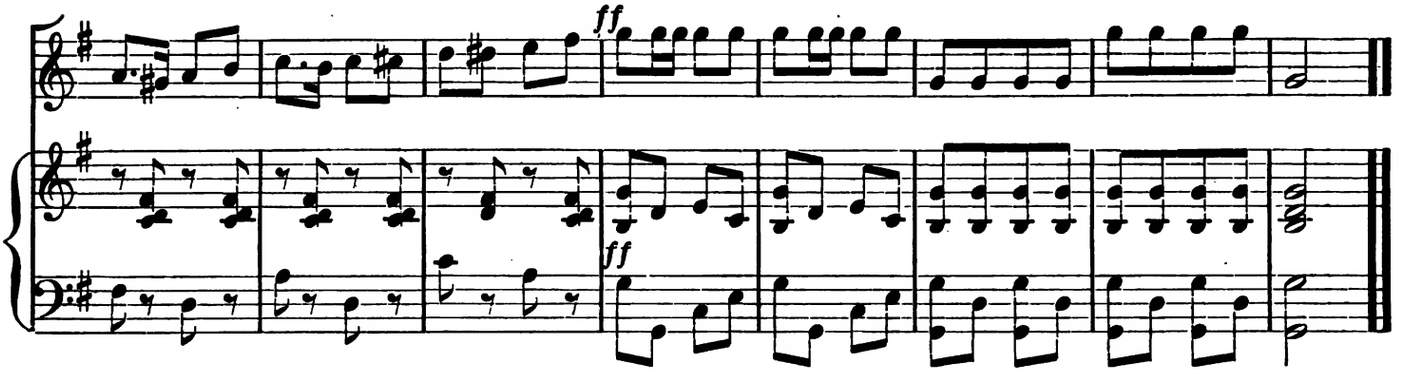

SYLPHIDE POLKA.

LANGE.

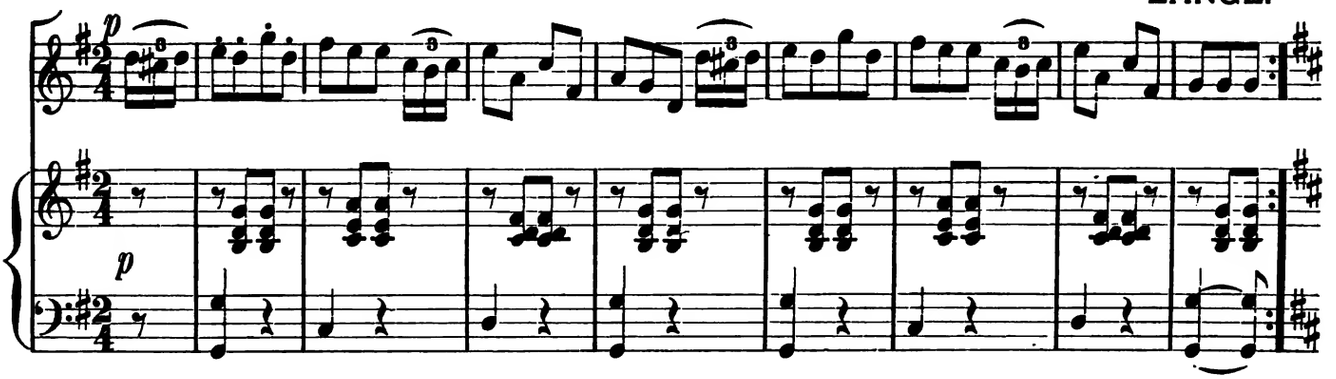

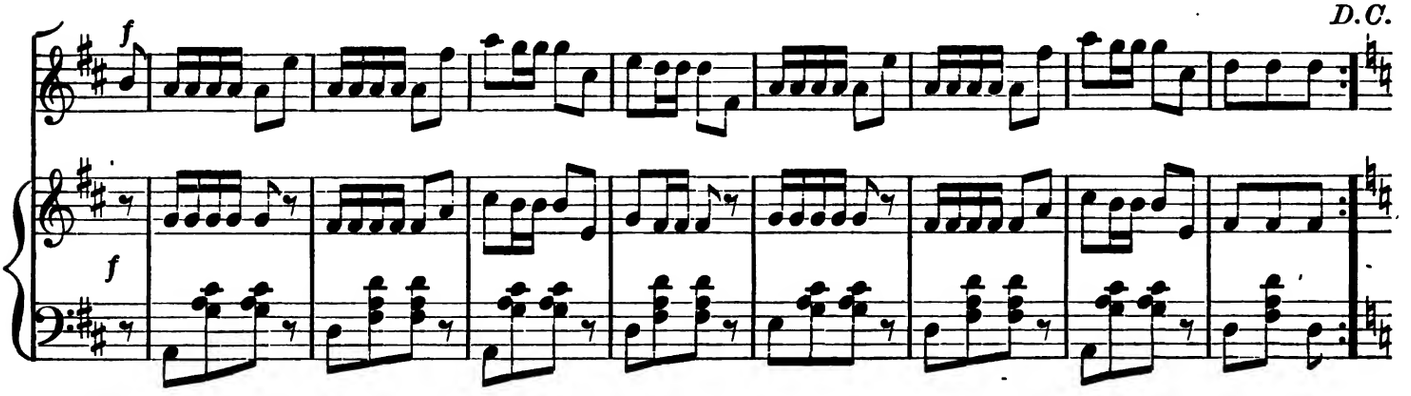

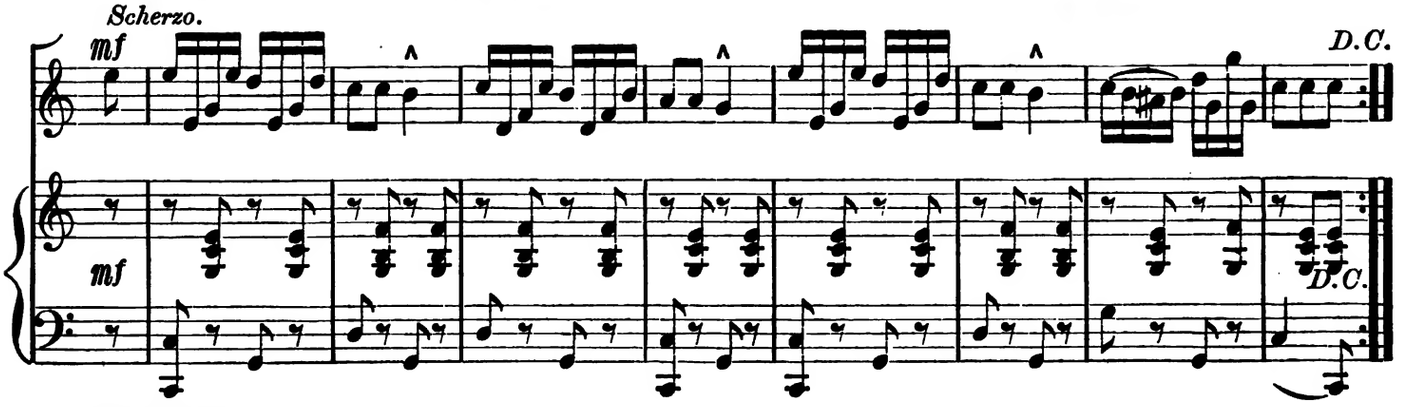

HEAVENWARD MARCH.

Arr. by SEP. WINNER. VILBRÉ.

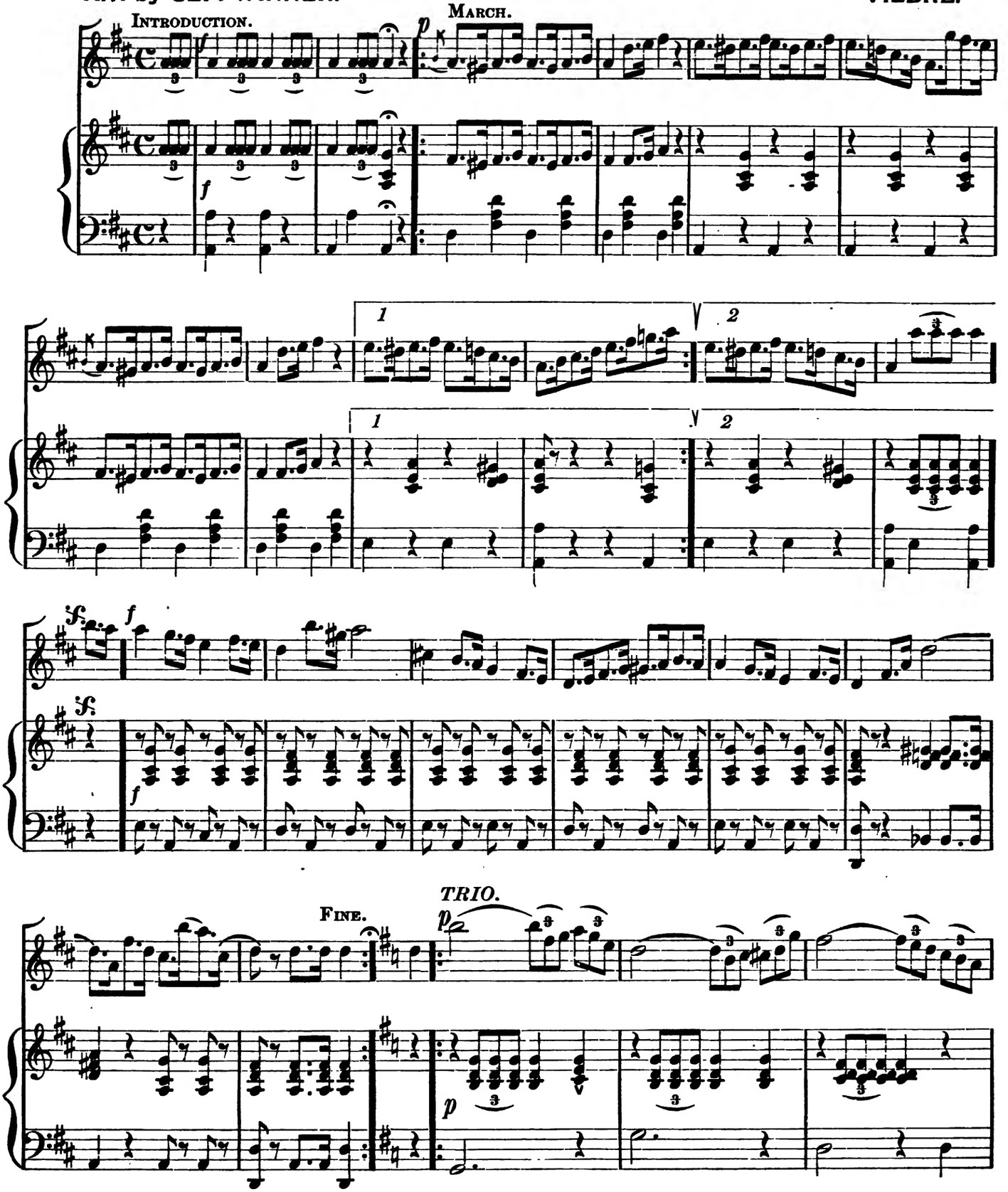

Copyright, 1890, by OLIVER DITSON COMPANY.

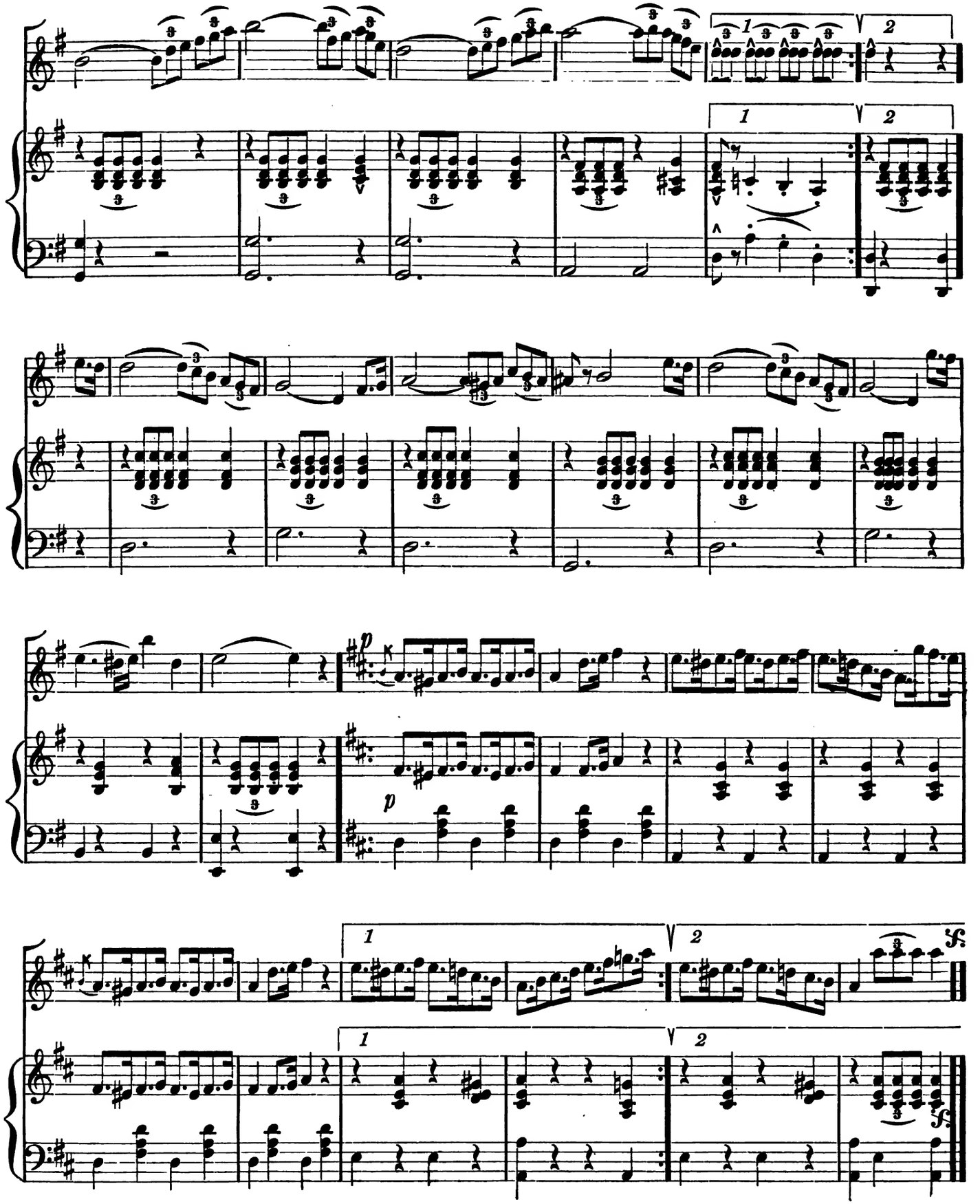

HEAVENWARD MARCH.

Arr. by SEP. WINNER. VILBRÉ.

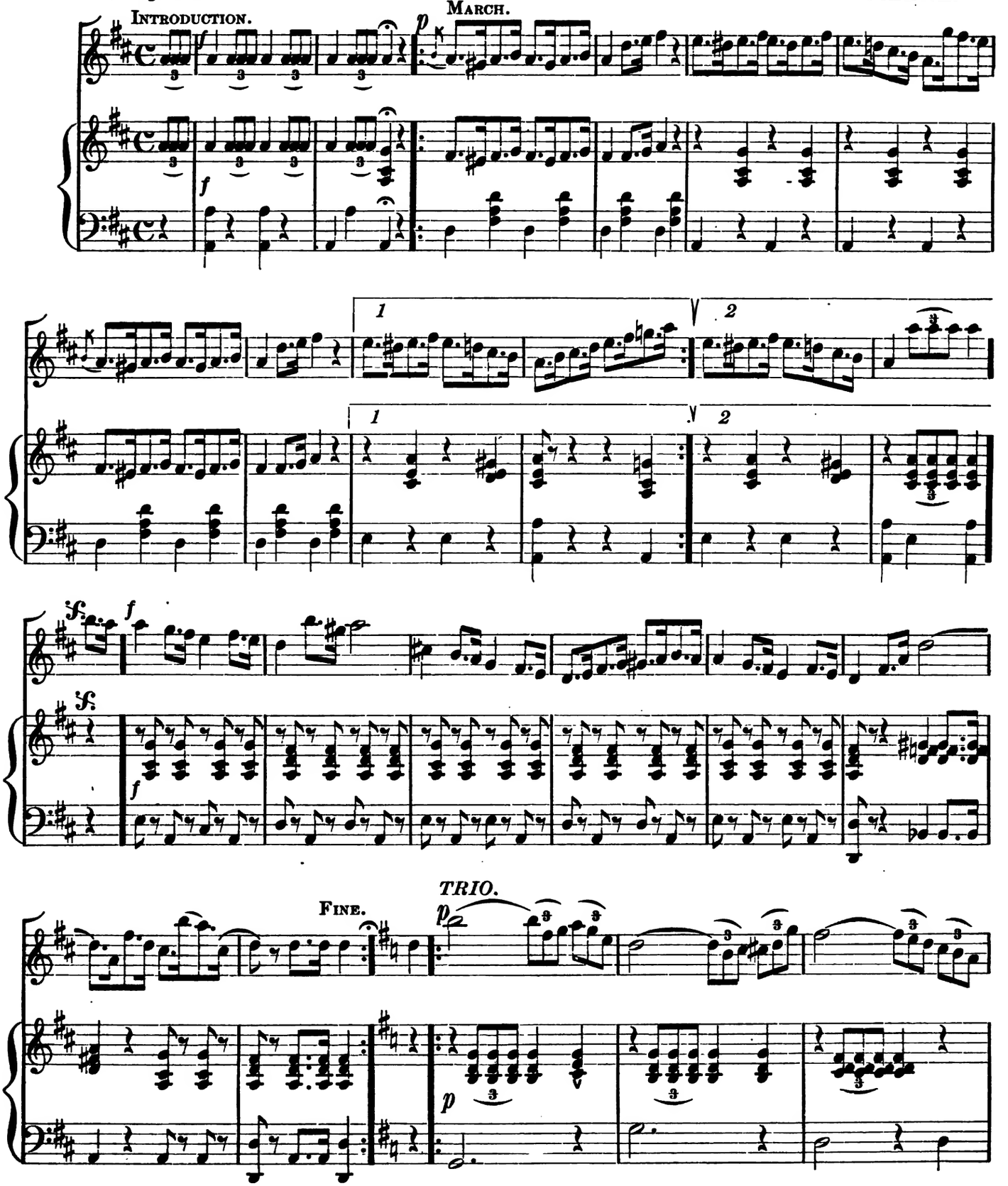

Copyright, 1890, by OLIVER DITSON COMPANY.

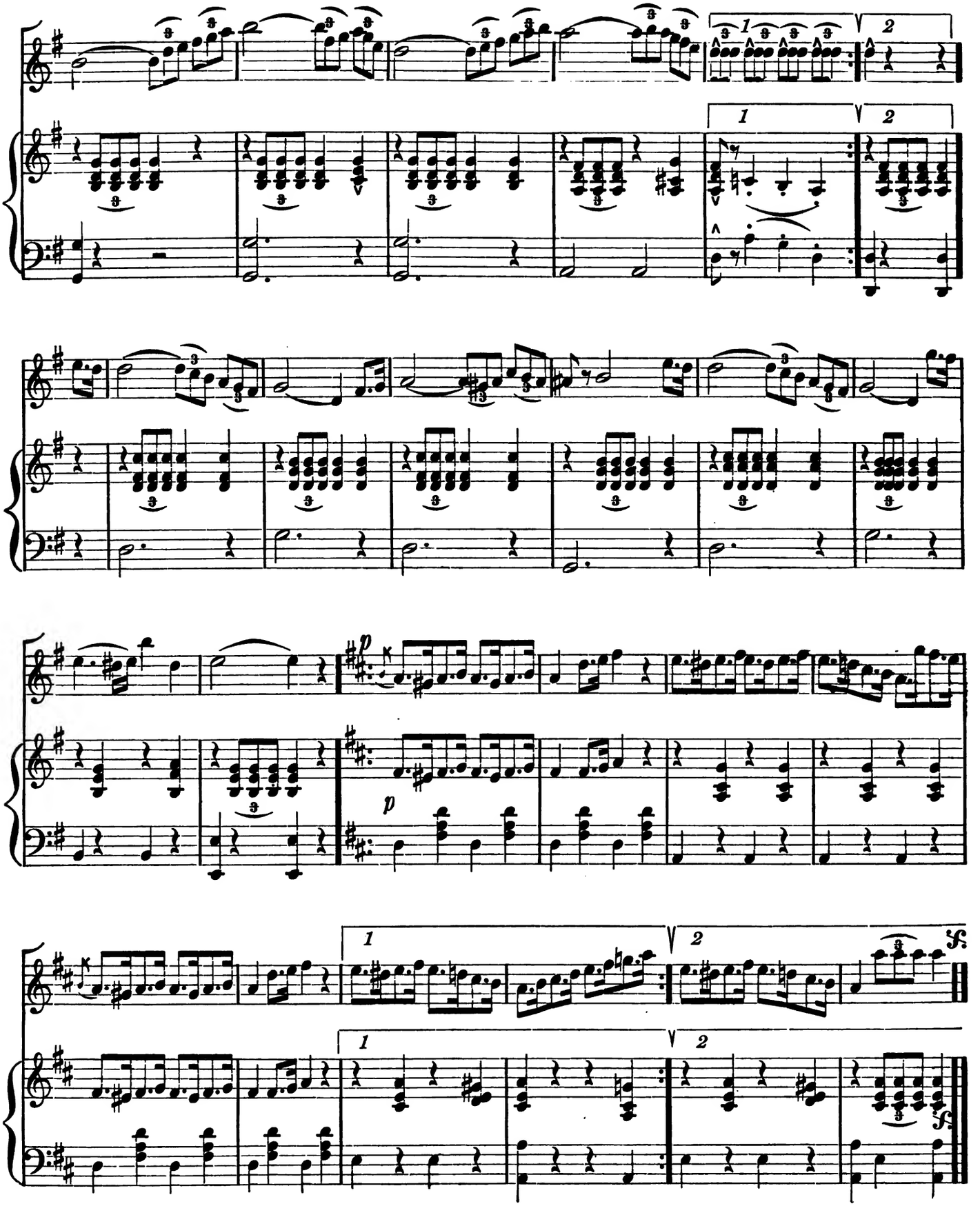
1
2
1
2
1
2
p
p
1
2
1
2
fz
fz

BOULANGER'S MARCH.

Arr. by SEP. WINNER.

DESORMES.

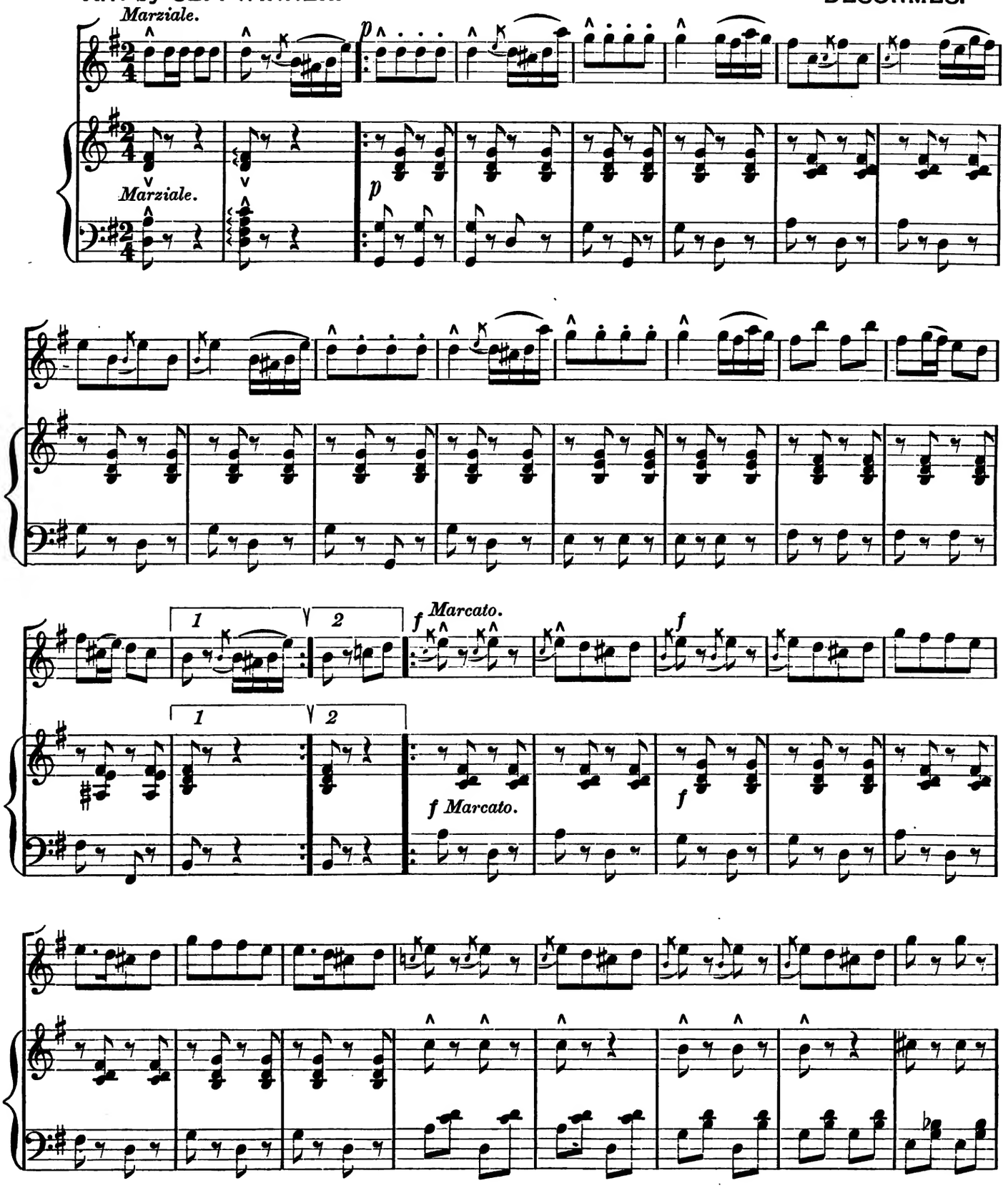

Copyright, 1890, by OLIVER DITSON COMPANY.

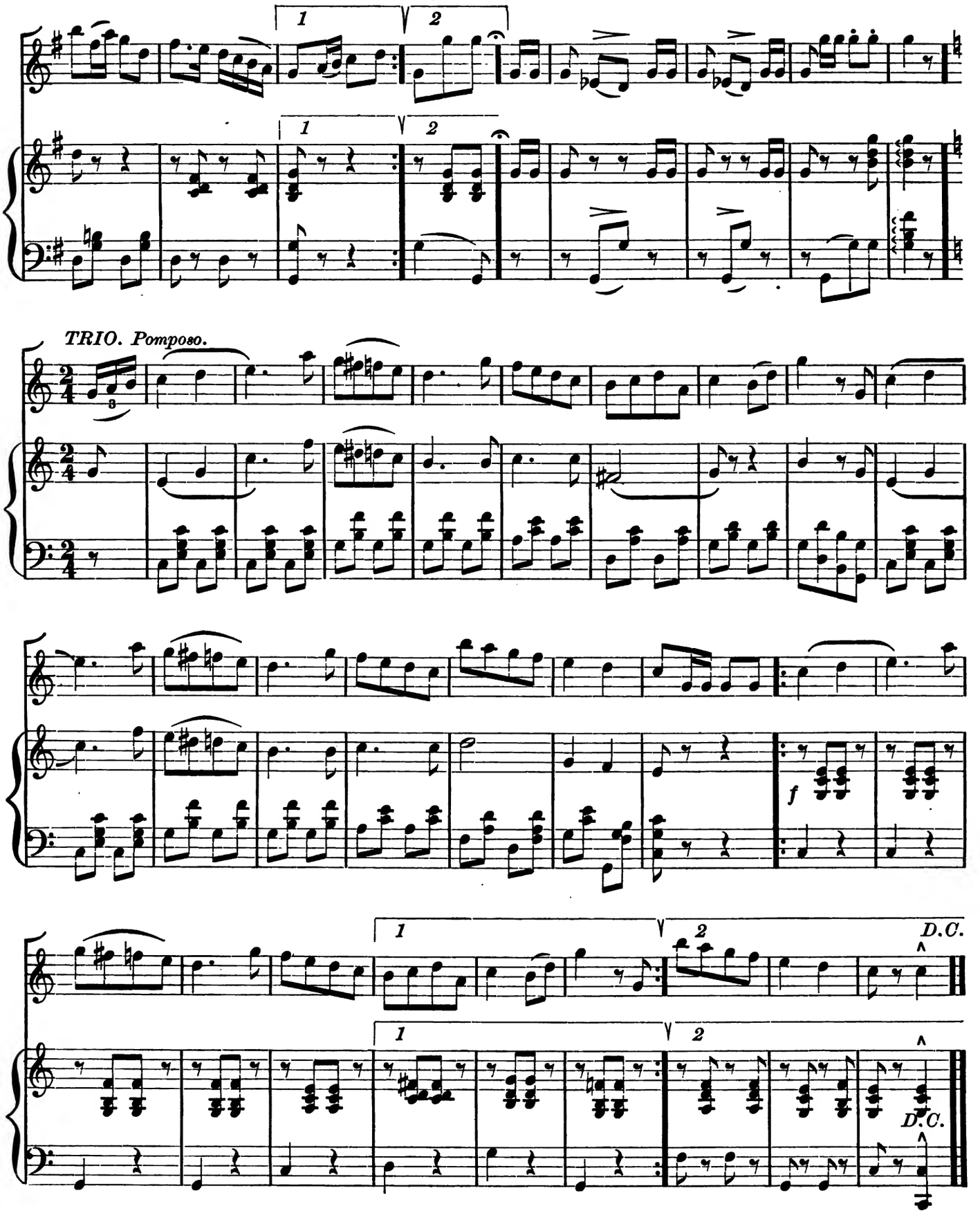
1
2
1
2
TRIO. Pomposo.
f
1
2
D.C.
1
2
D.C.

EVERYBODY'S DARLING.

Arr. by SEP. WINNER.

SCHOTTISCHE.

EILENBERG.

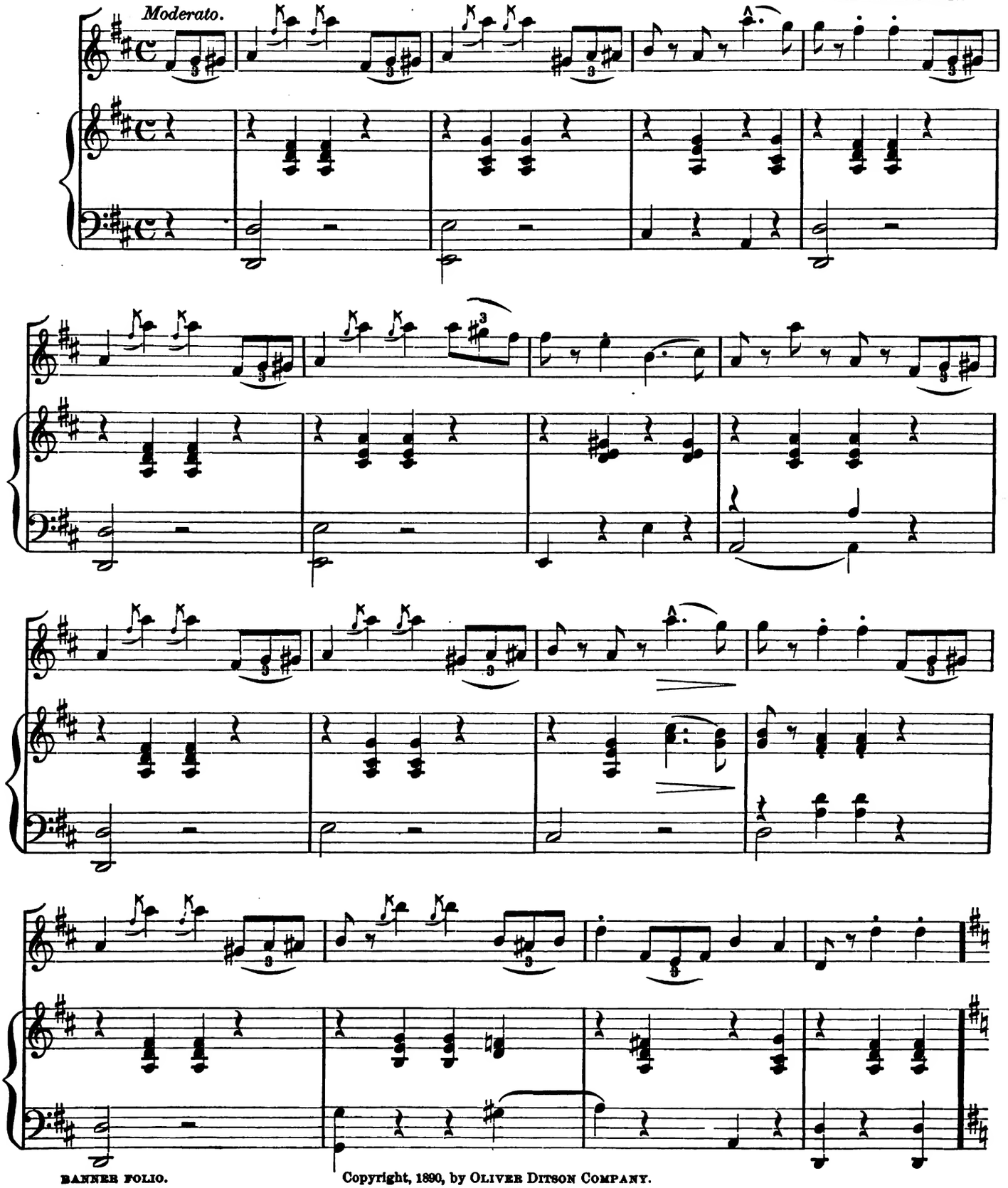

Copyright, 1890, by OLIVER DITSON COMPANY.

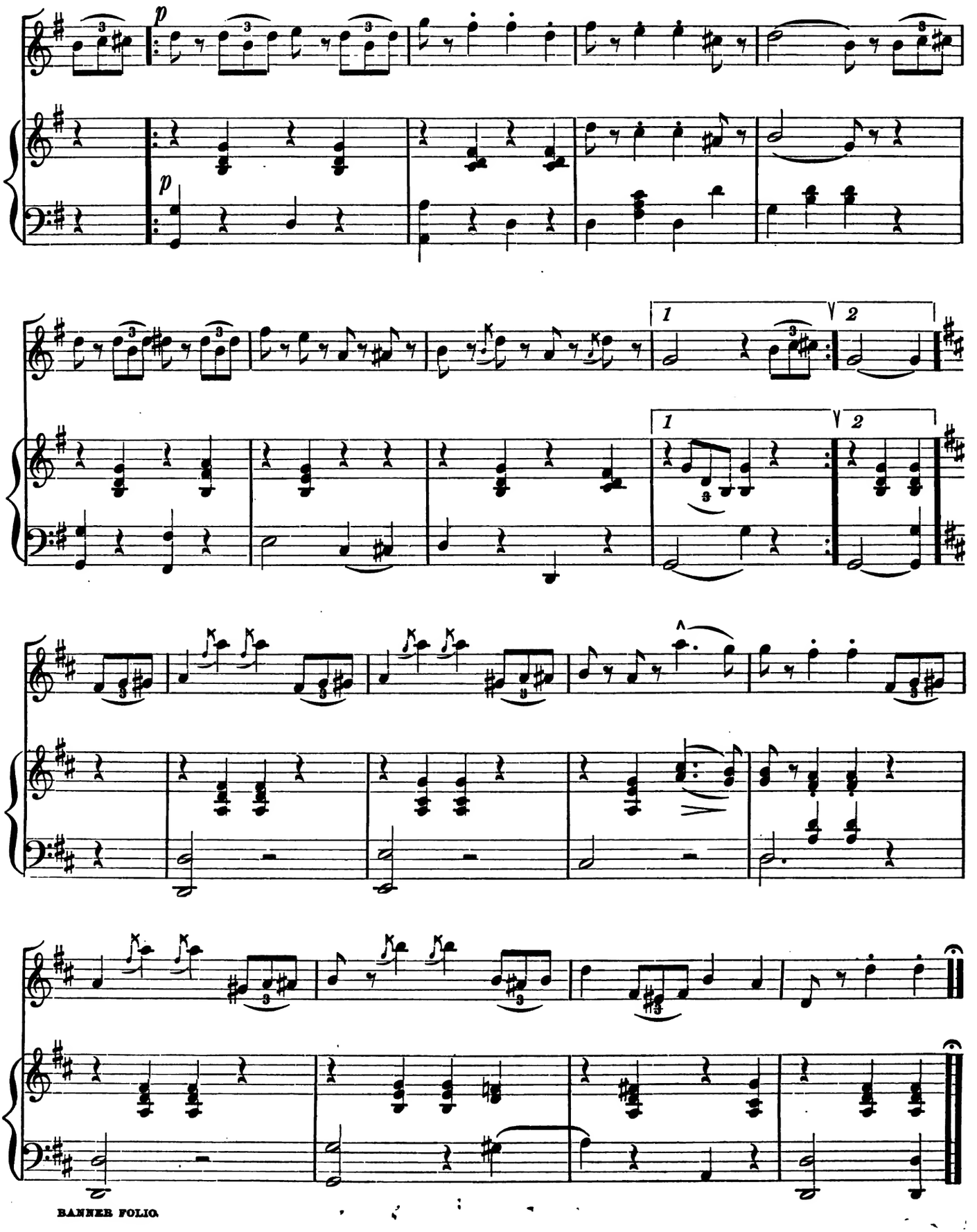
p
p
1
2
1
2

ETTA GAVOTTE.

Arr. by SEP. WINNER.

RUDOLF KING.

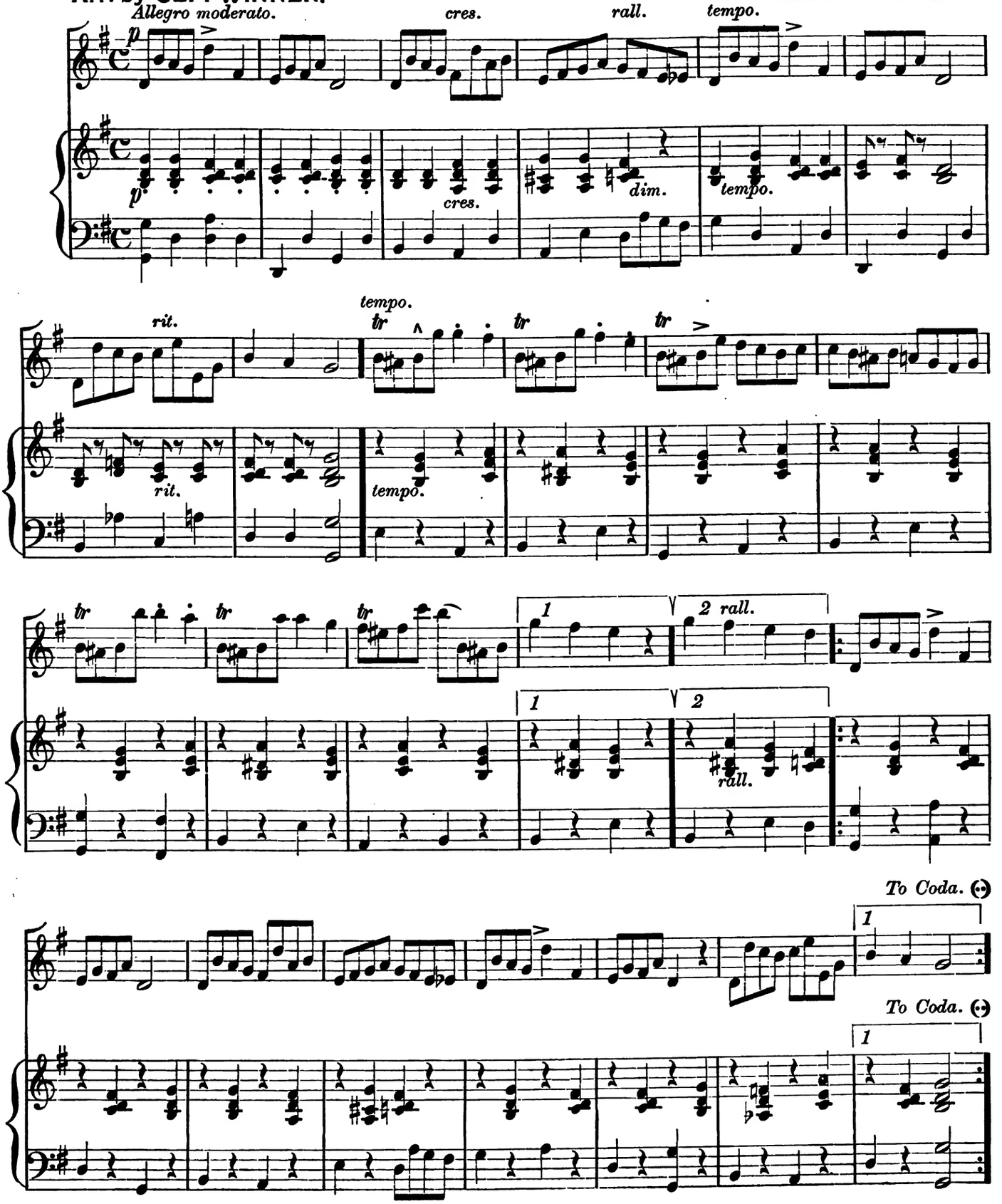

Copyright, 1890, by OLIVER DITSON COMPANY.

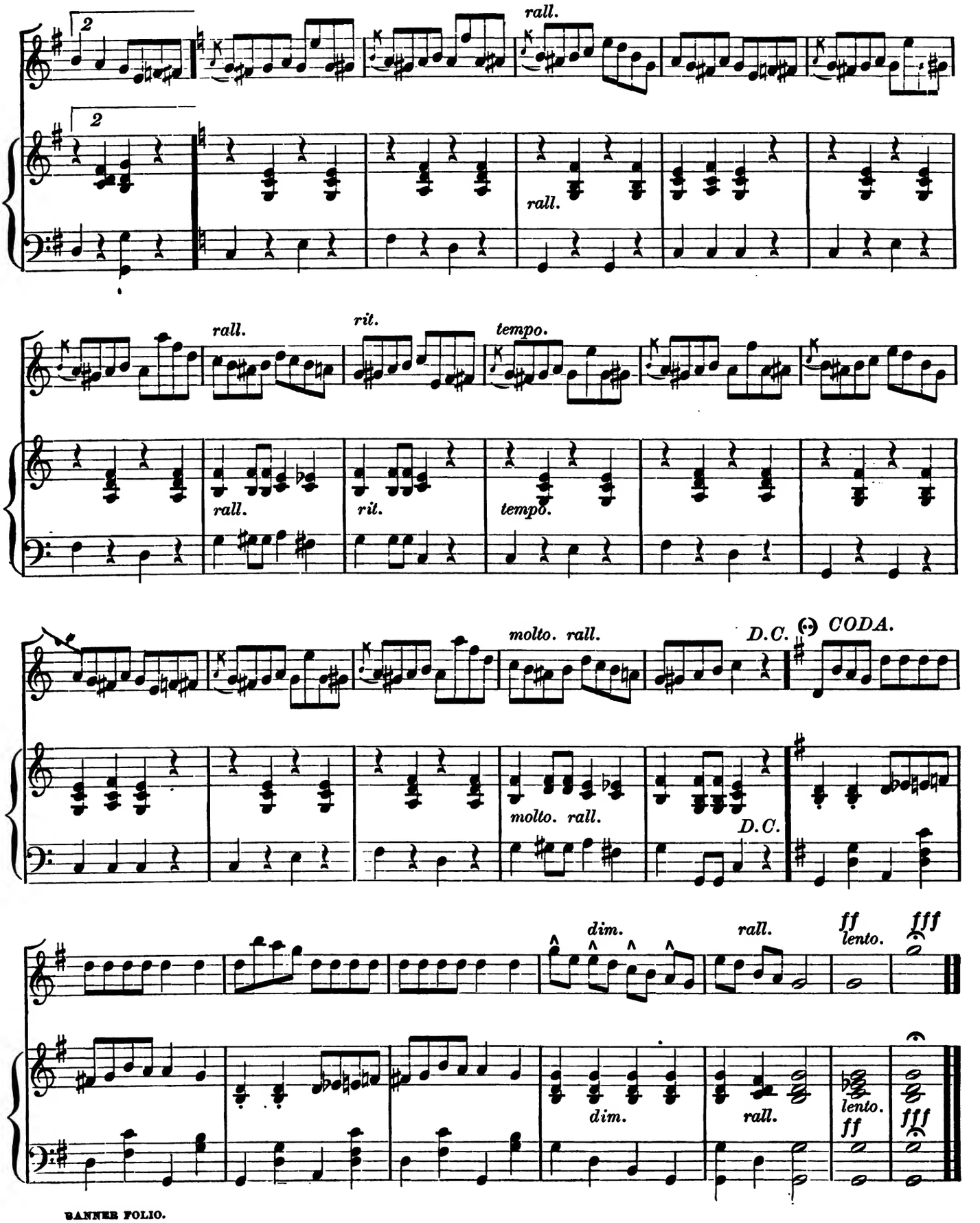
2
2
rall.
rall.
rall.
rit.
tempo.
rall.
rit.
tempo.
molto. rall.
D.C.
CODA.
molto. rall.
D.C.
dim.
rall.
ff
lento.
fff
dim.
rall.
lento.
ff
fff

HAPPY BIRDLING POLKA.

Arr. by SEP. WINNER. A. CROISEZ.

Tempo di polka.

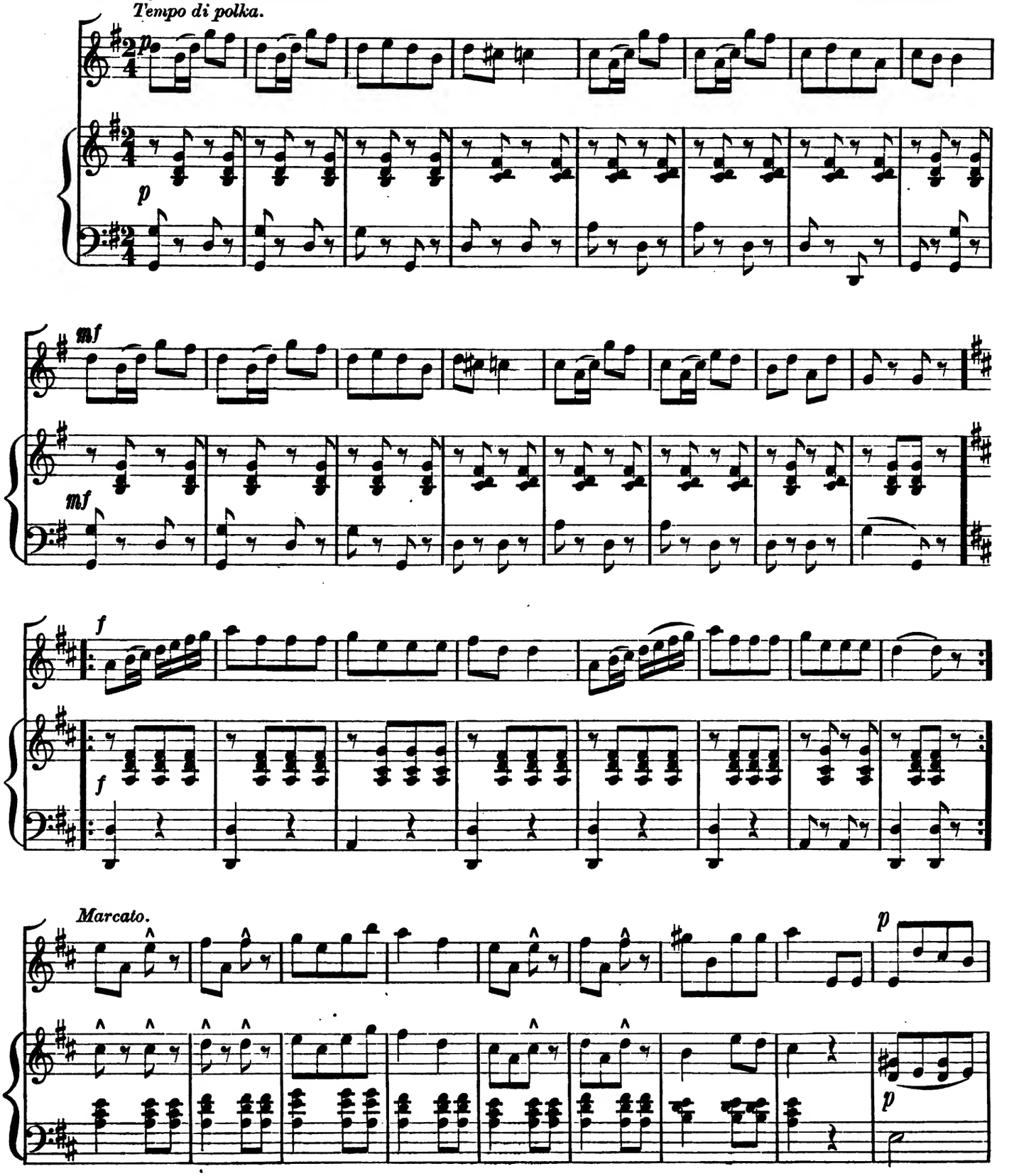

Copyright, 1890, by OLIVER DITSON COMPANY.

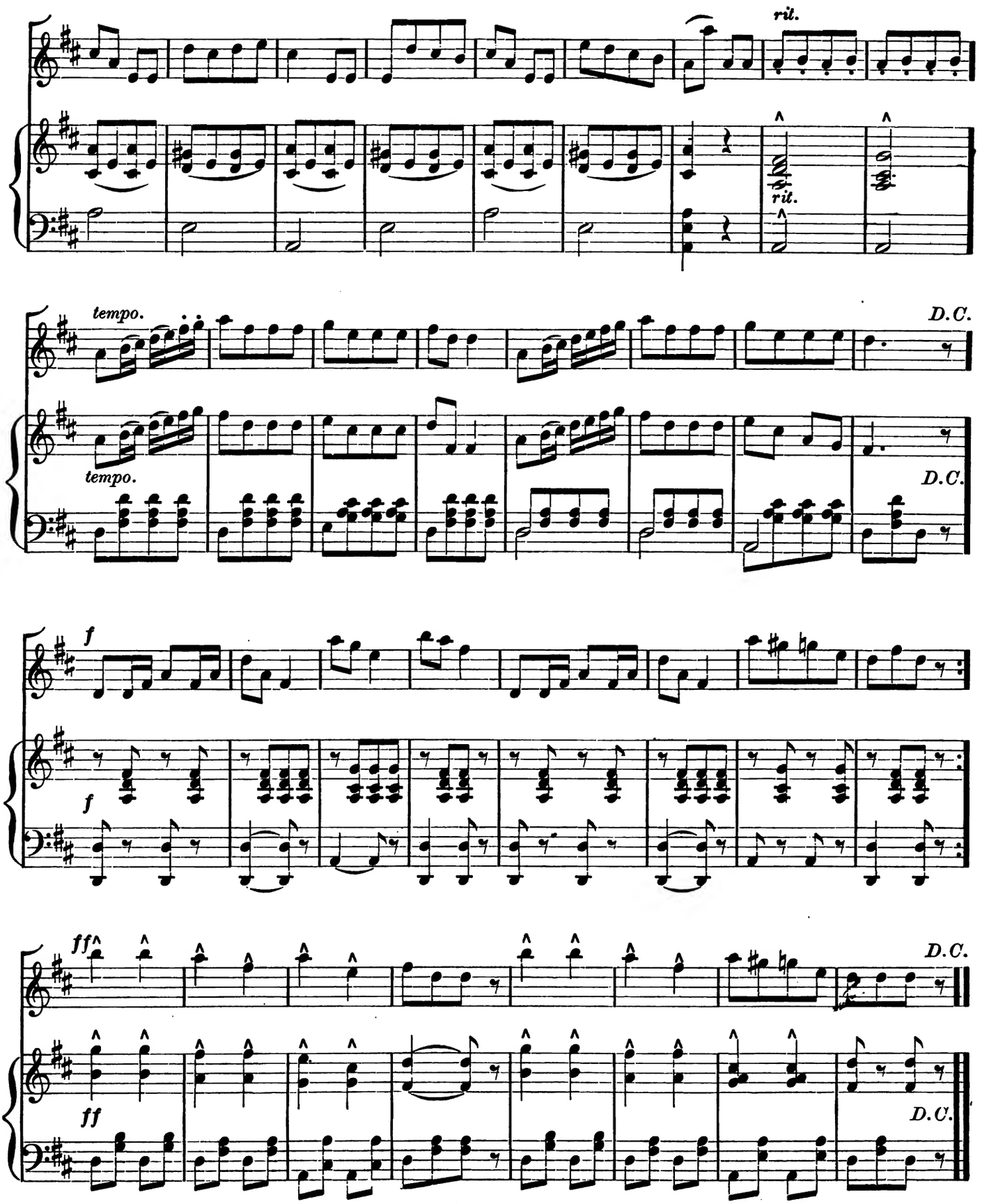
rit.
rit.
tempo.
D.C.
tempo.
D.C.
f
f
ff
ff
D.C.
D.C.

SPARKLING JEWELS POLKA.

Arr. by SEP. WINNER. E. CHRISTIE.

Scherzando.

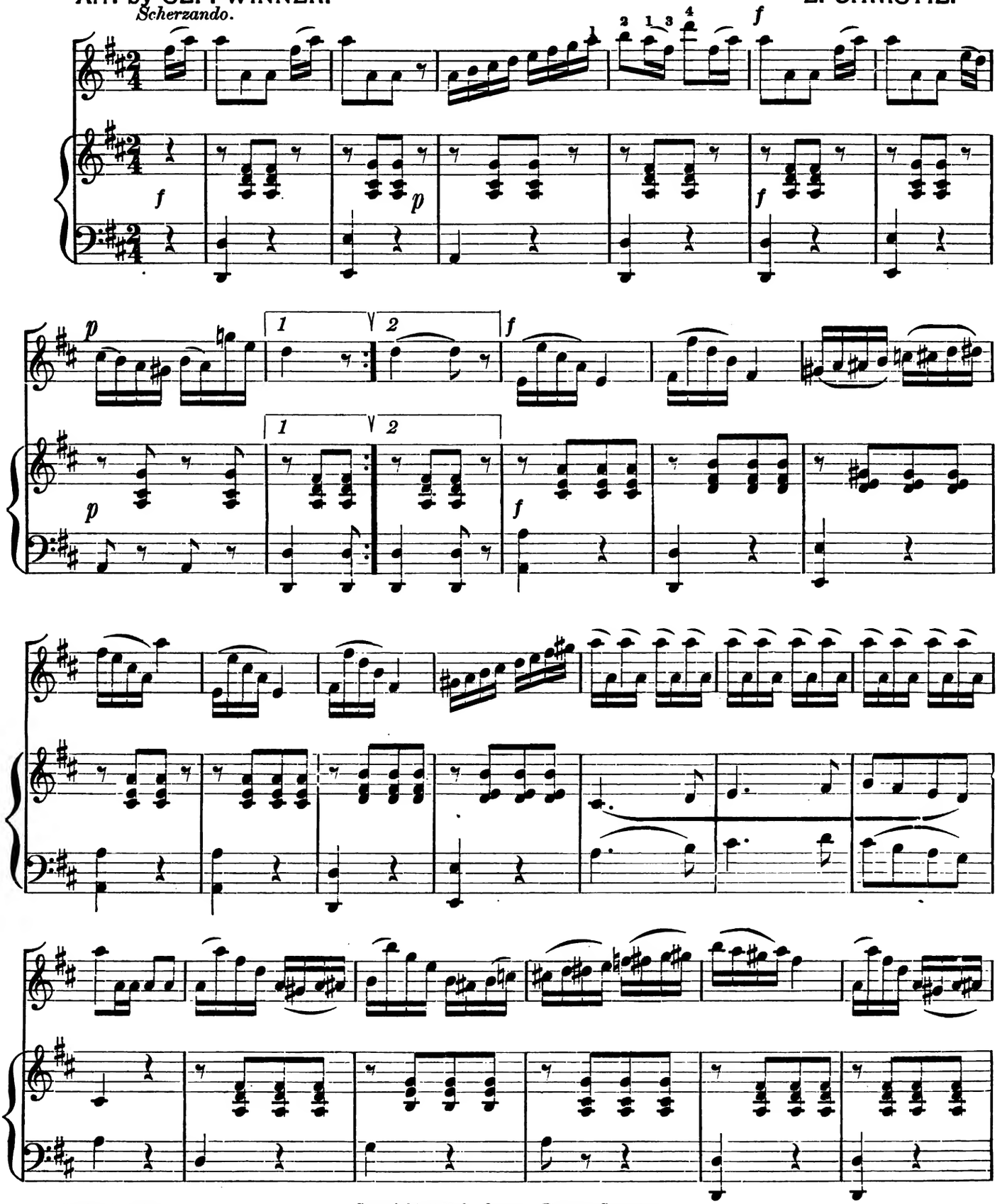

Copyright, 1890, by OLIVER DITSON COMPANY.

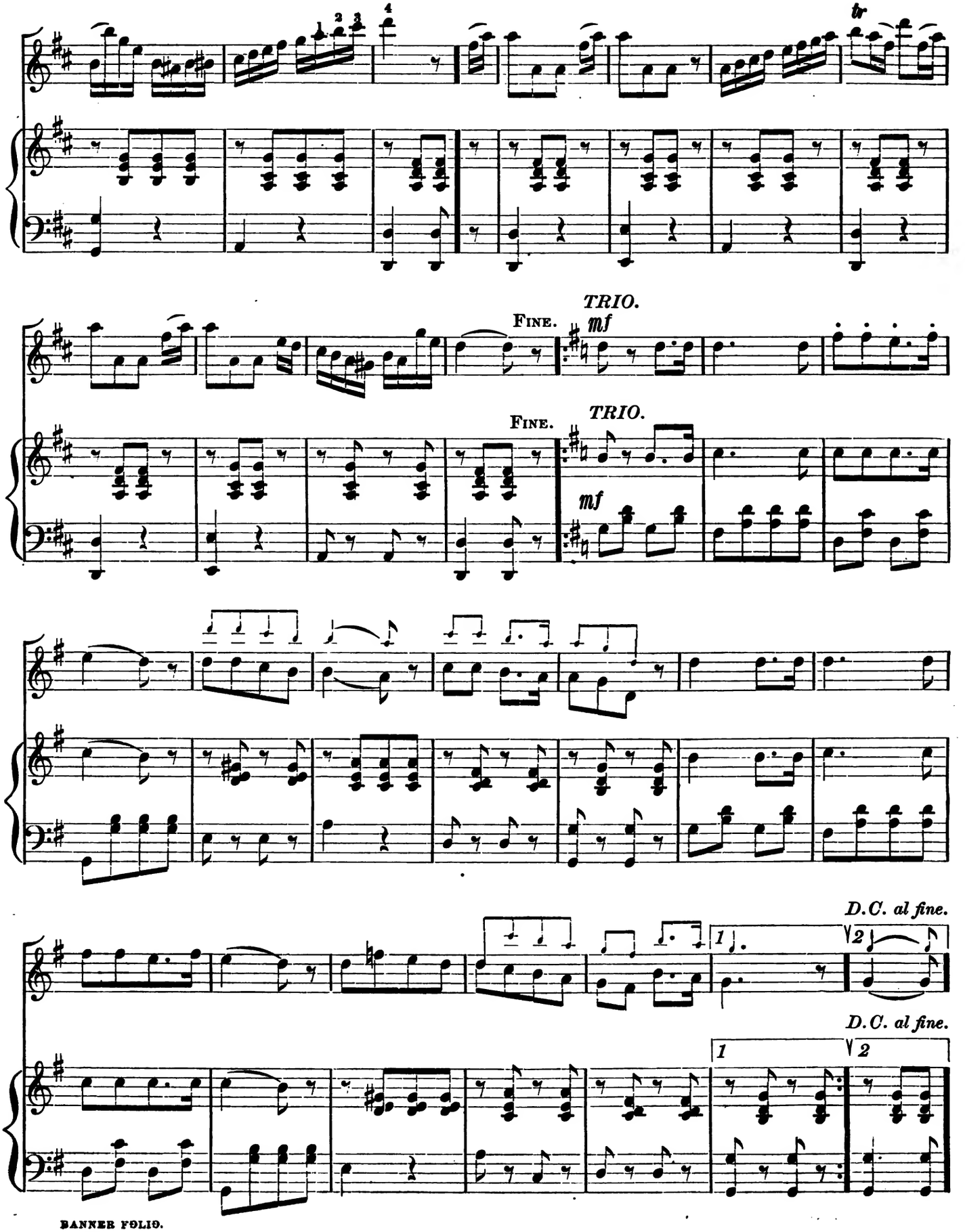
tr
TRIO.
FINE.
mf
FINE.
TRIO.
mf
D.C. al fine.
1
2
D.C. al fine.
1
2

TA-TA POLKA.

Arr. by SEP. WINNER. **HERMANN.**

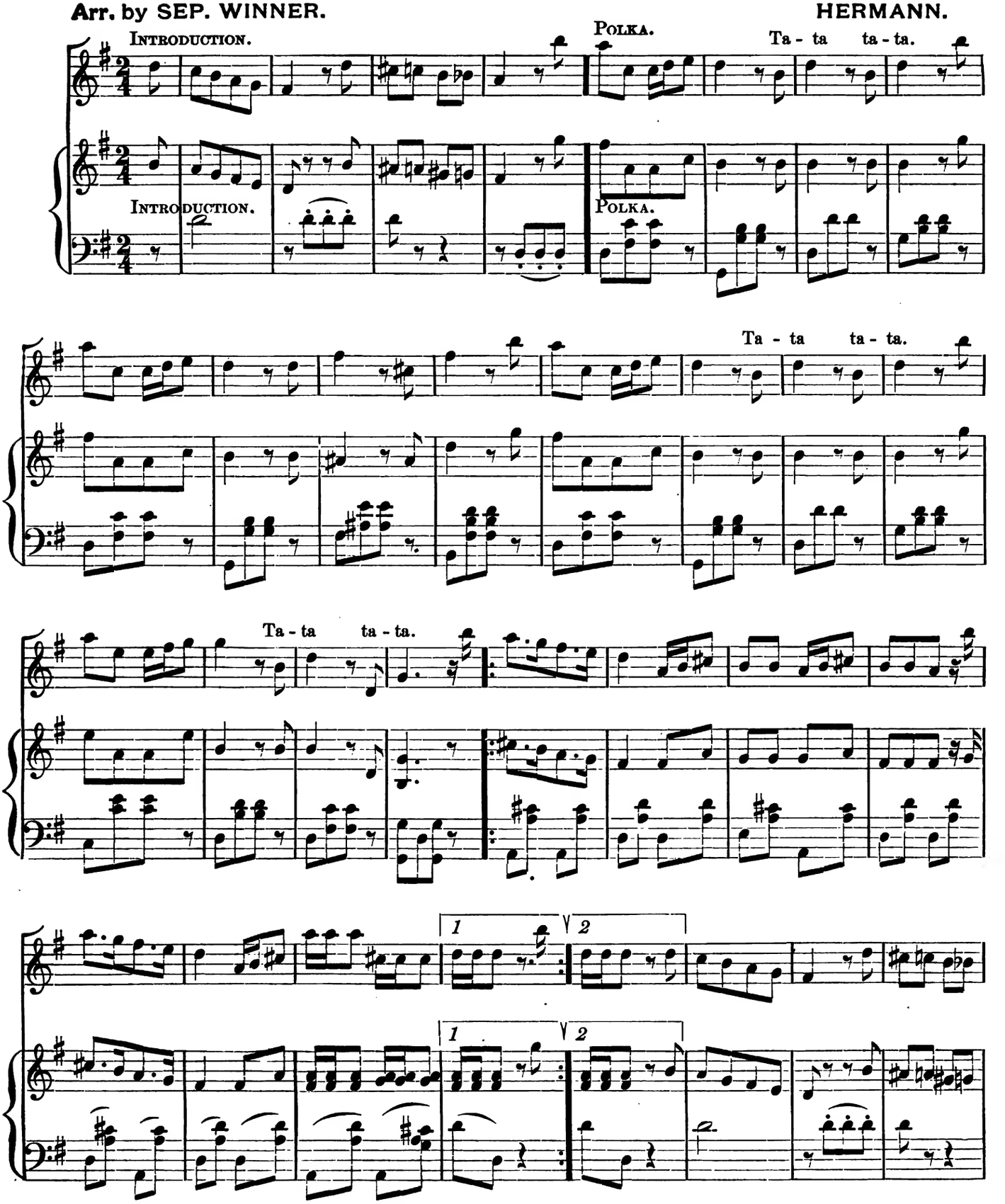

Copyright, 1890, by Oliver Ditson Company.

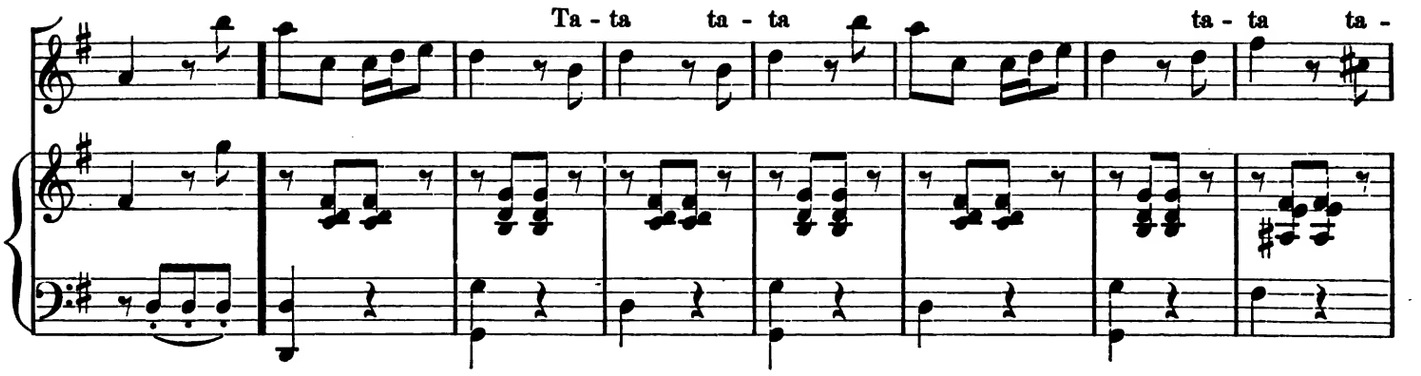
Ta - ta ta - ta
ta - ta ta -

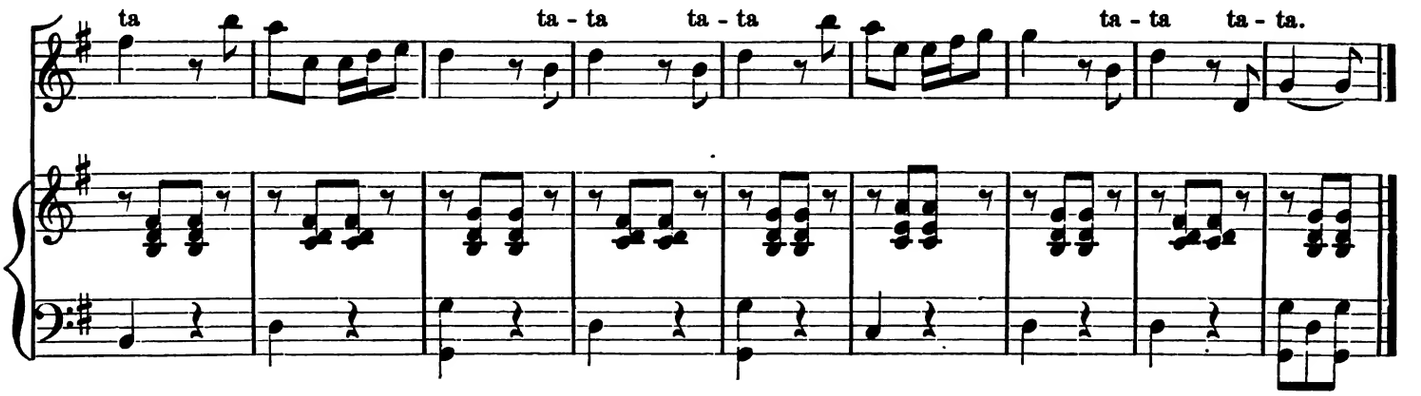
ta
ta - ta ta - ta
ta - ta ta - ta.

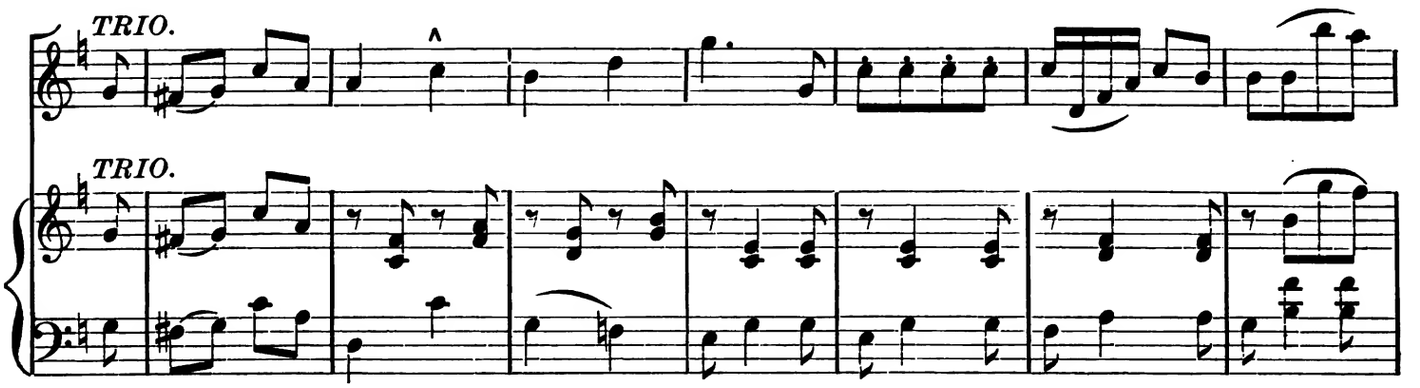
TRIO.
TRIO.

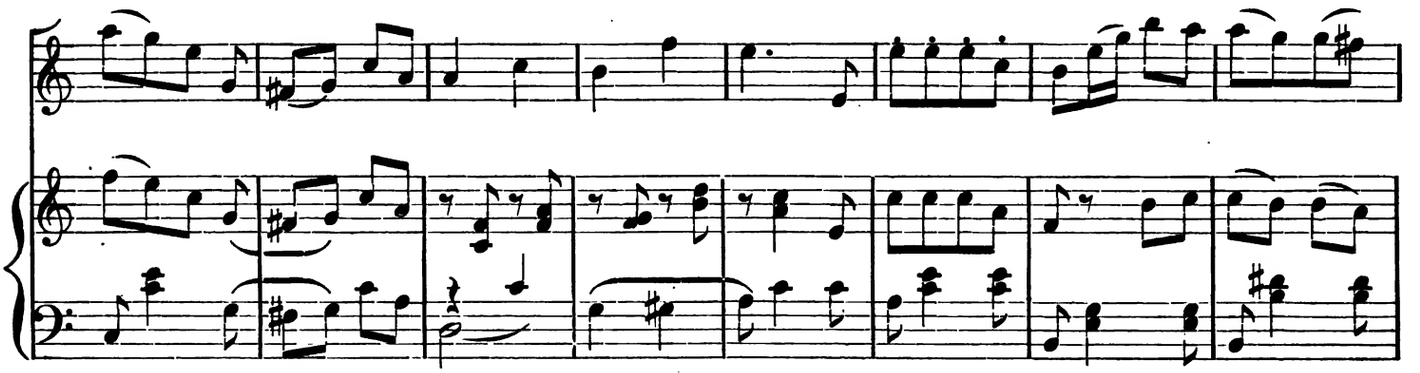

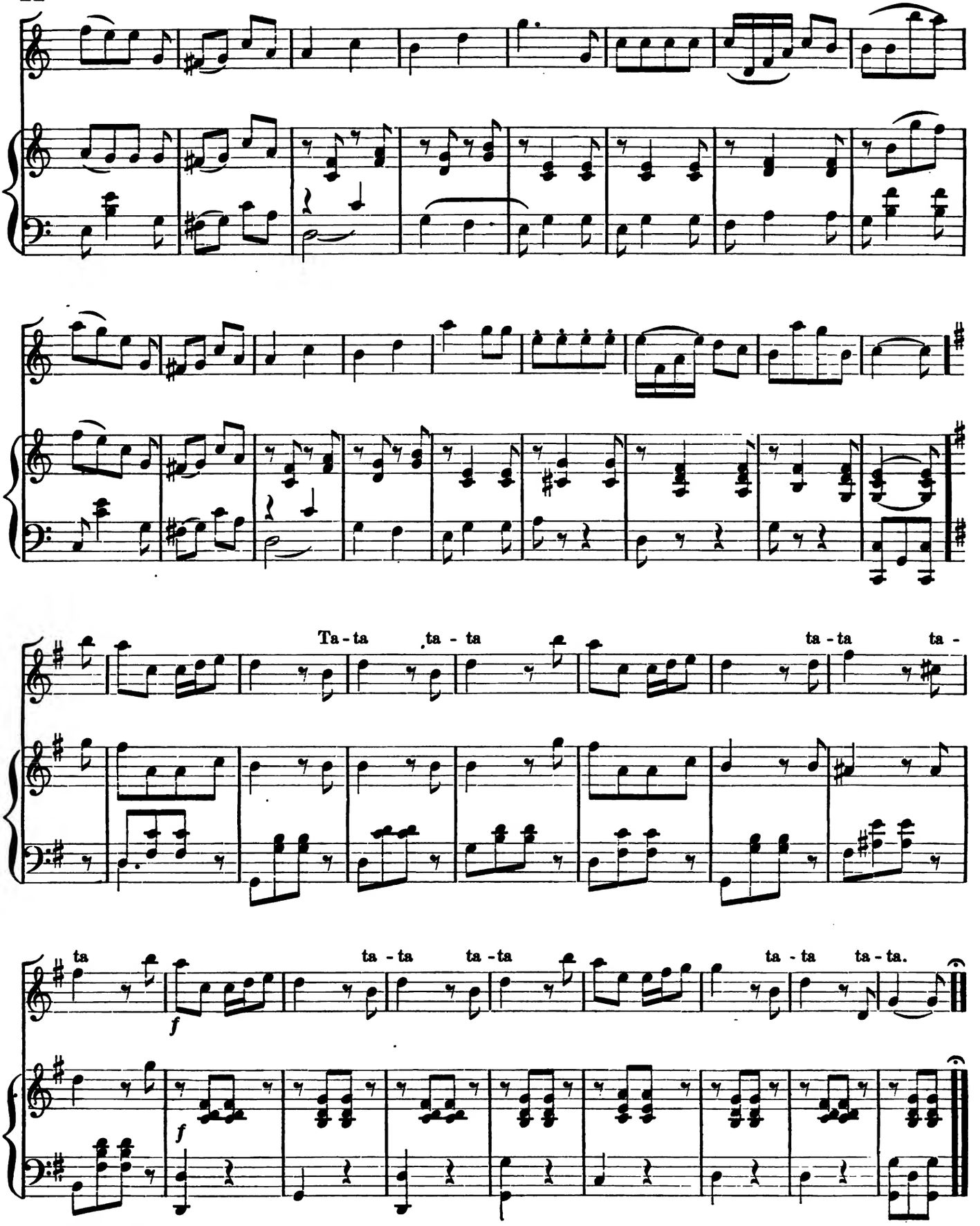
Ta - ta ta - ta
ta - ta ta -
ta
ta - ta ta - ta
ta - ta ta - ta.
f
f

BERLIN POLKA.

SEP. WINNER.

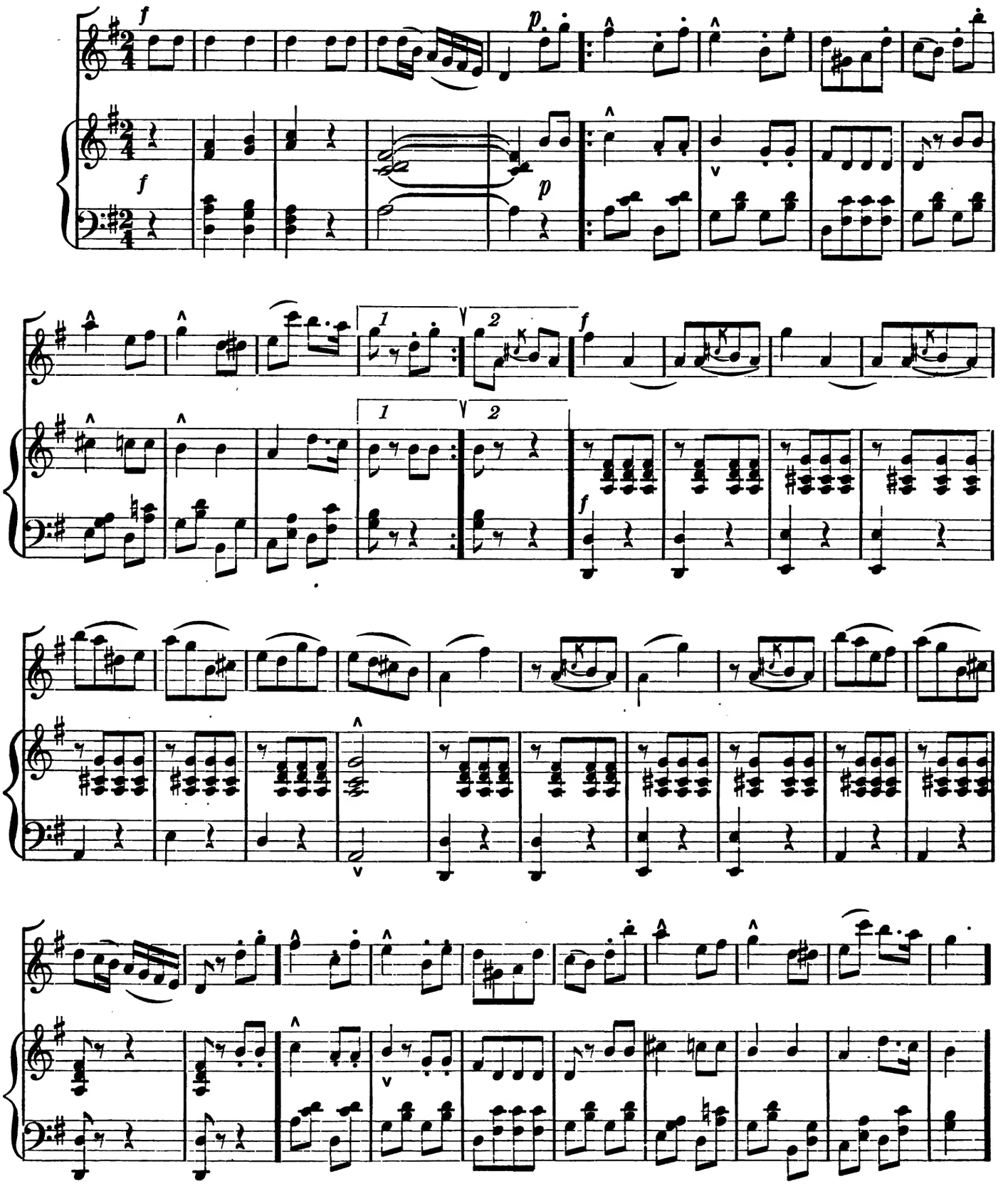

Copyright, 1890, by OLIVER DITSON COMPANY

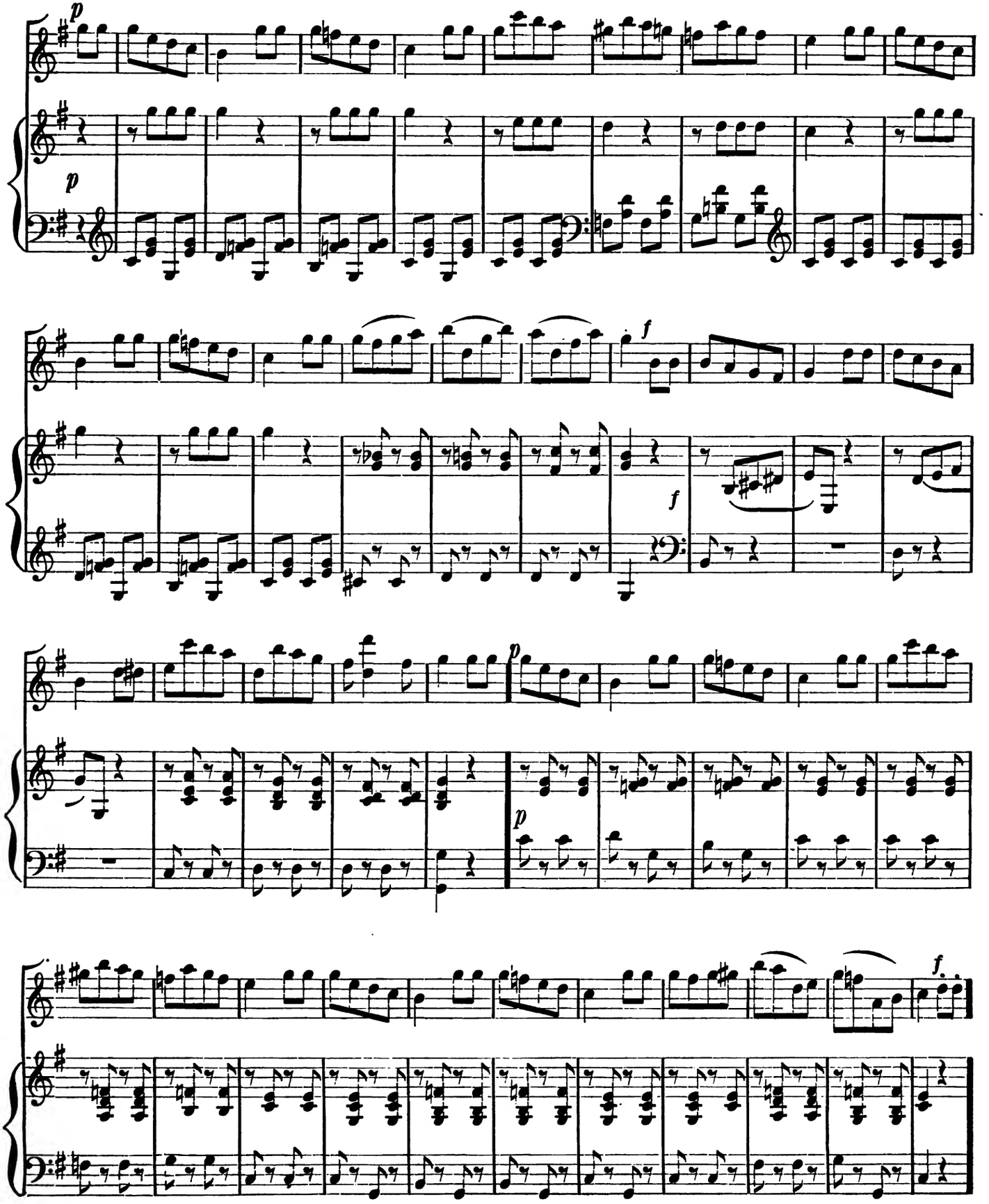
p
p
f
f
p
p
f

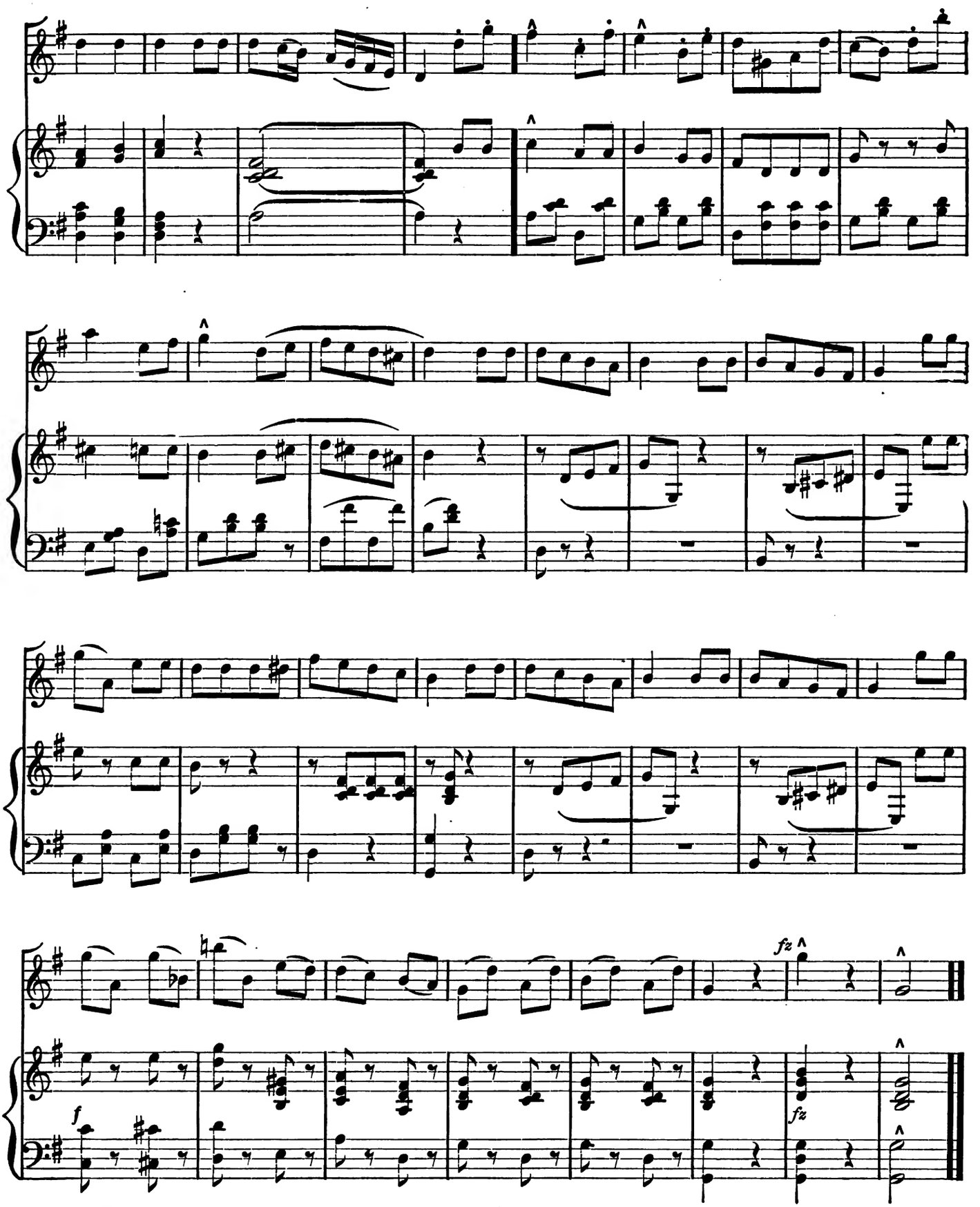
fz
f
fz

ITALIAN MANDOLIN (BERLIN) POLKA.

Arr. by SEP. WINNER. W. N. GATES. By per.

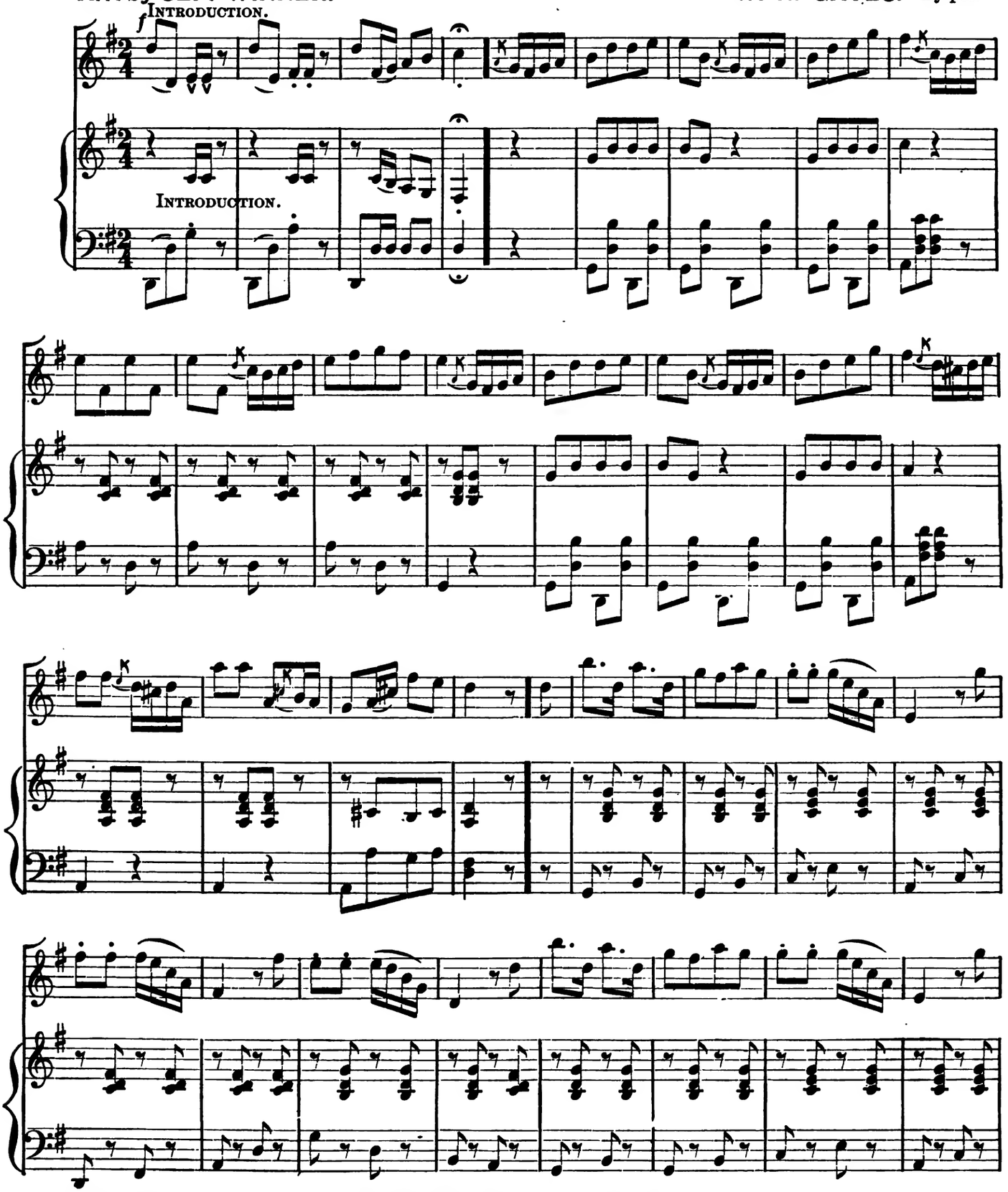

Copyright, 1890, by OLIVER DITSON COMPANY

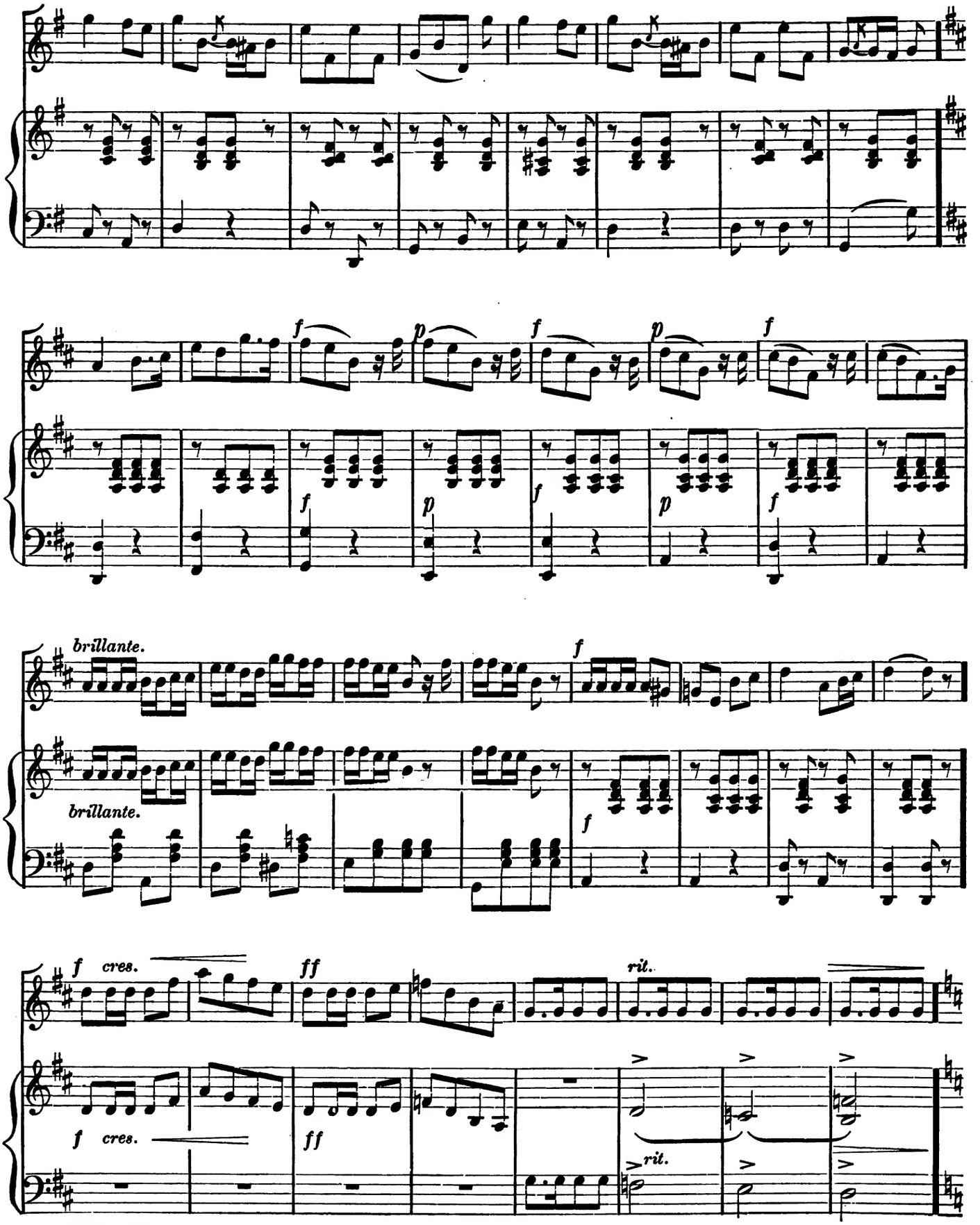
brillante.
brillante.
f cres.
ff
rit.
f cres.
ff
rit.

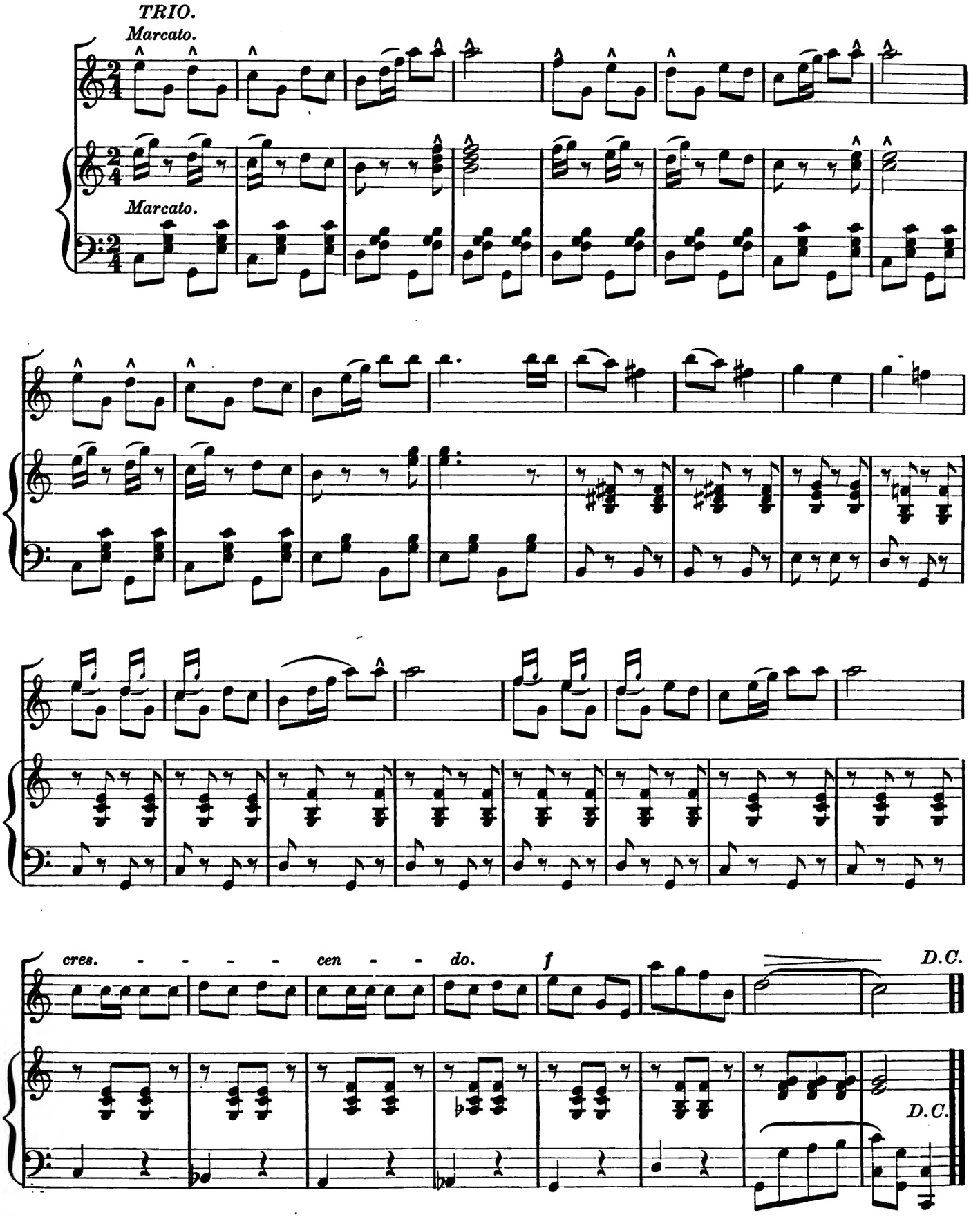

Copyright, 1890, by OLIVER DITSON COMPANY.

ZEPHYRS OF THE SOUTH.

WALTZ.

Arr. by SEP. WINNER.

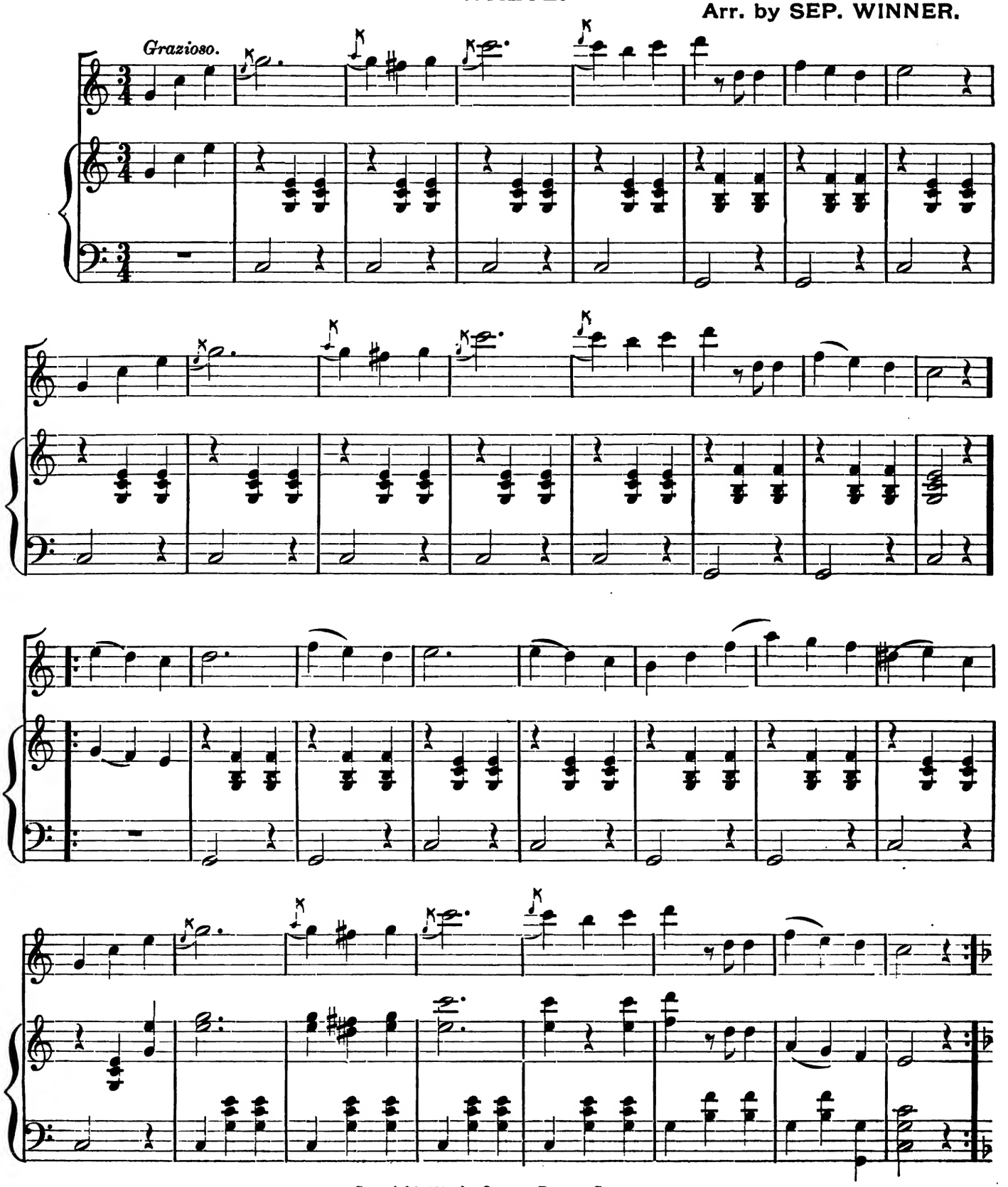

Copyright, 1890, by OLIVER DITSON COMPANY.

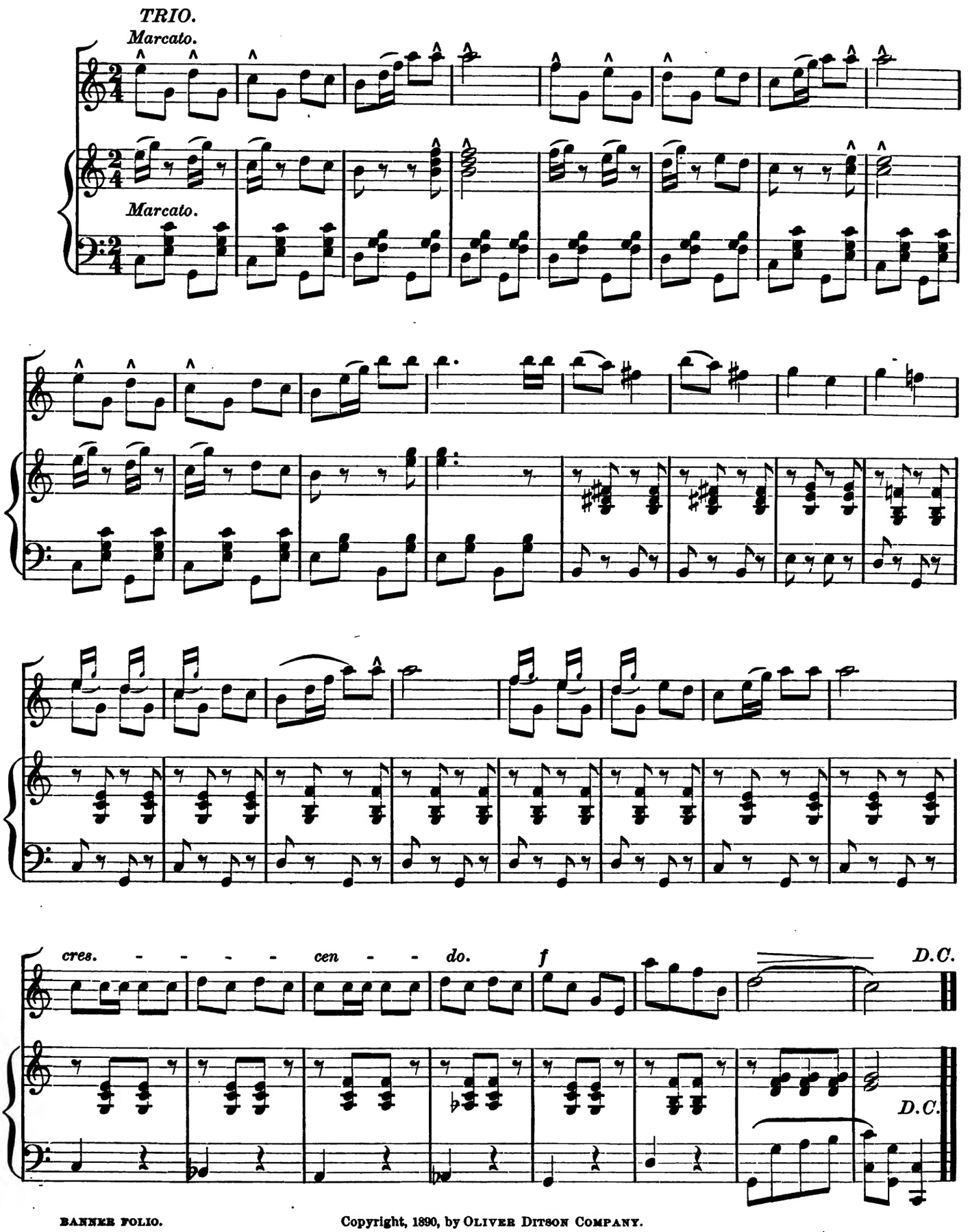

Copyright, 1890, by OLIVER DITSON COMPANY.

ZEPHYRS OF THE SOUTH.

WALTZ.

Arr. by SEP. WINNER.

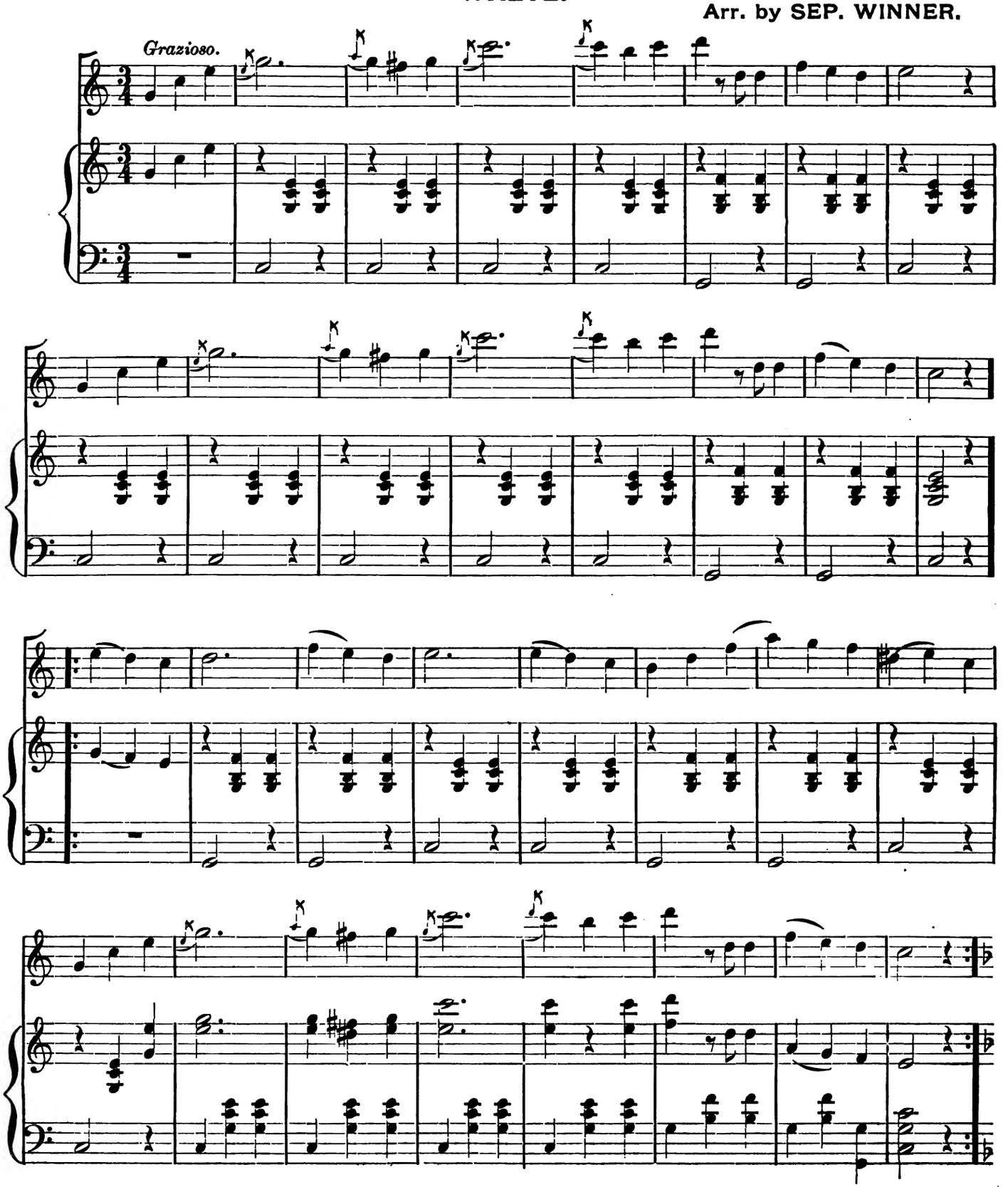

Copyright, 1890, by OLIVER DITSON COMPANY.

WHISPERING HOPE.

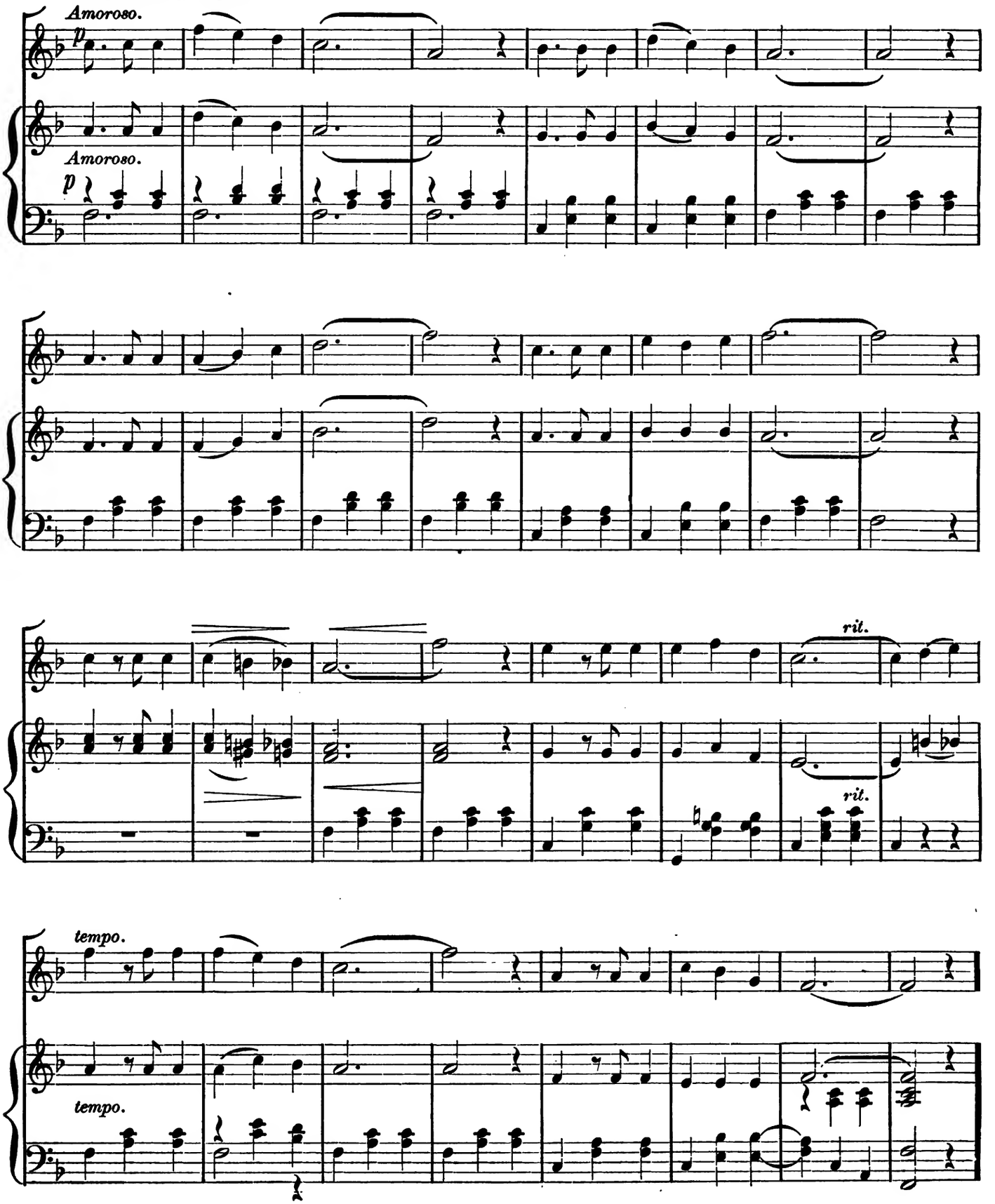

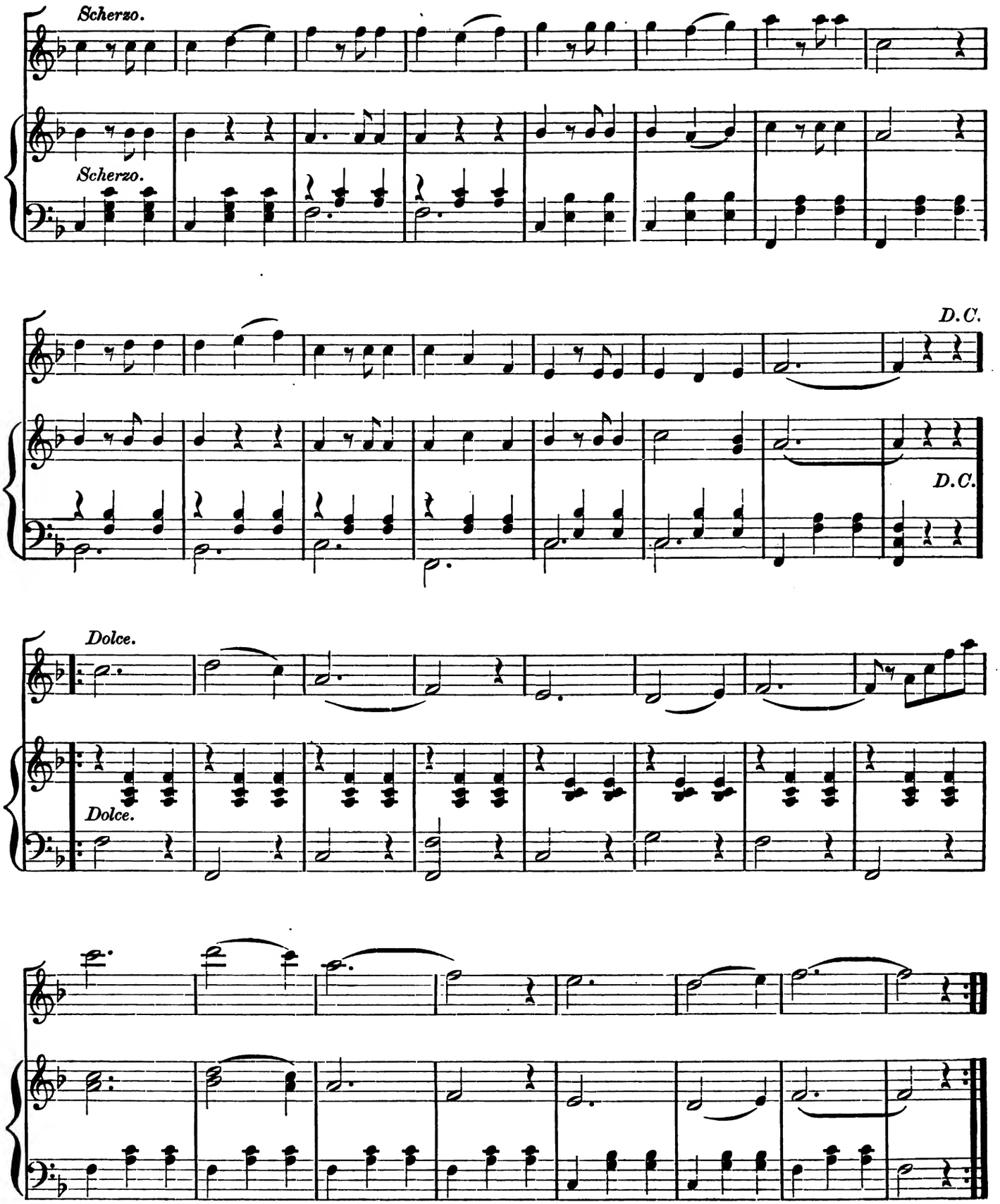
Scherzo.
Scherzo.
D.C.
D.C.
Dolce.
Dolce.

LOVE'S DREAMLAND WALTZES.

Arr. by SEP. WINNER.

ROEDER.

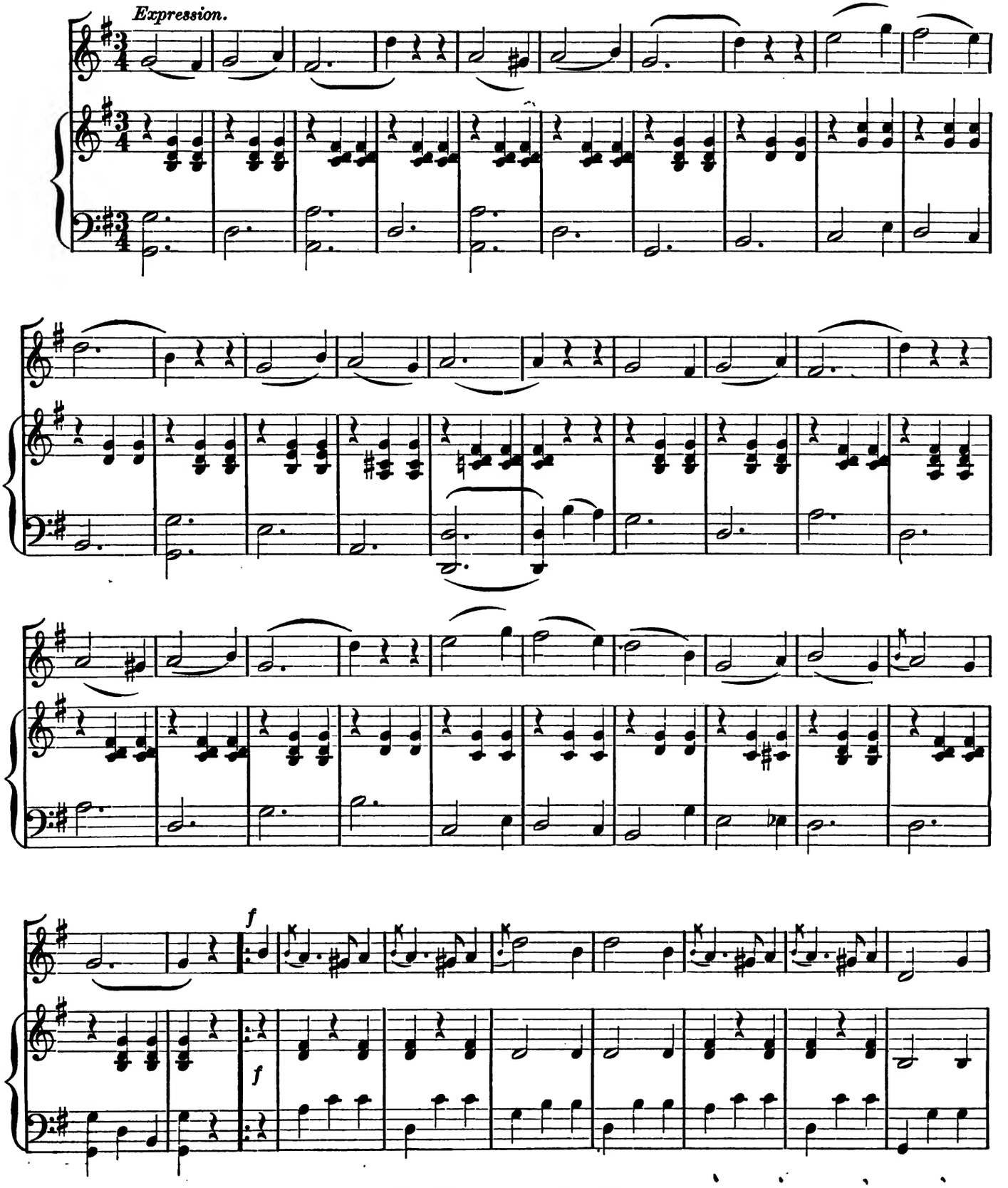

Copyright, 1890, by OLIVER DITSON COMPANY.

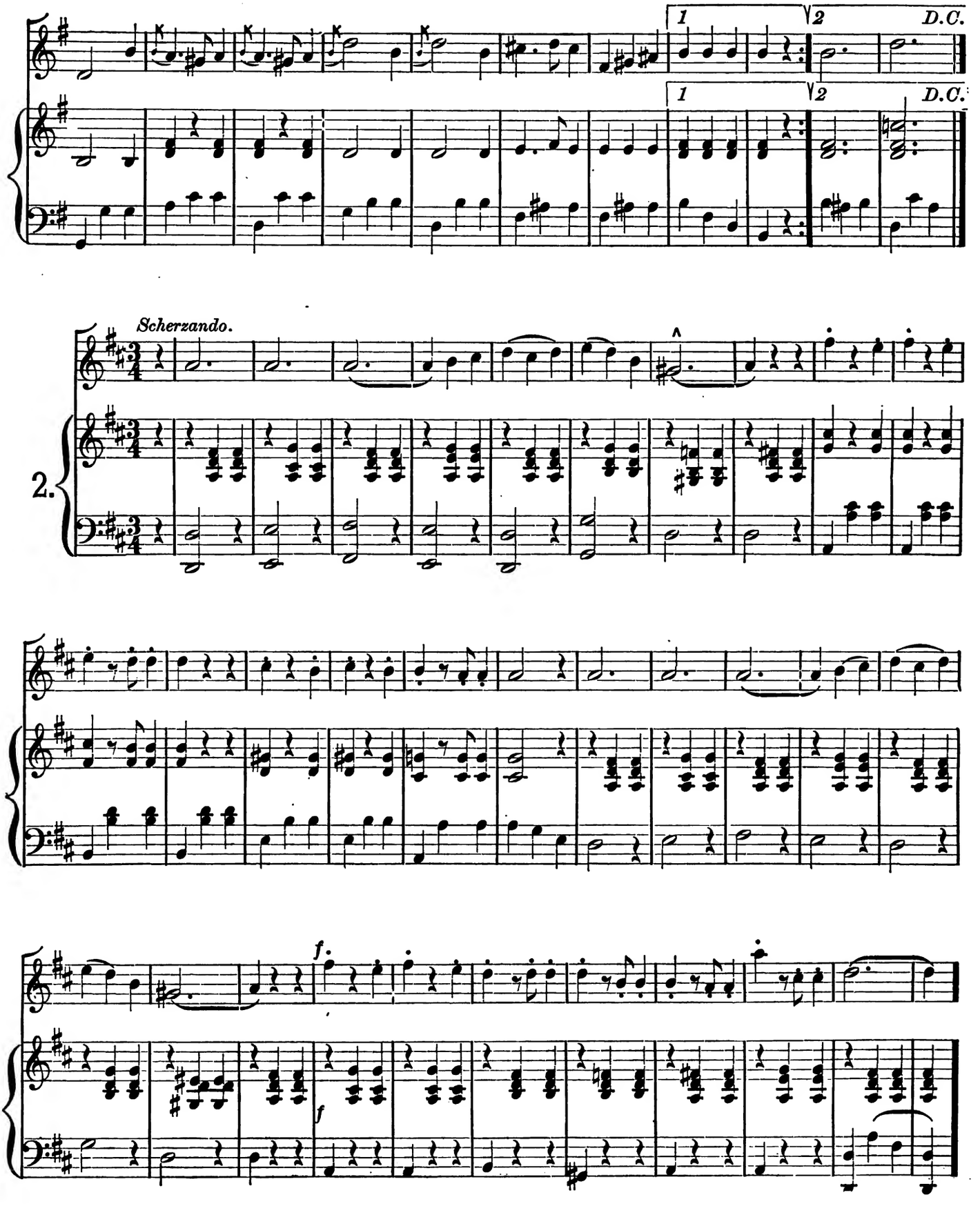
1
2
D.C.
1
2
D.C.
Scherzando.
2.
f
f

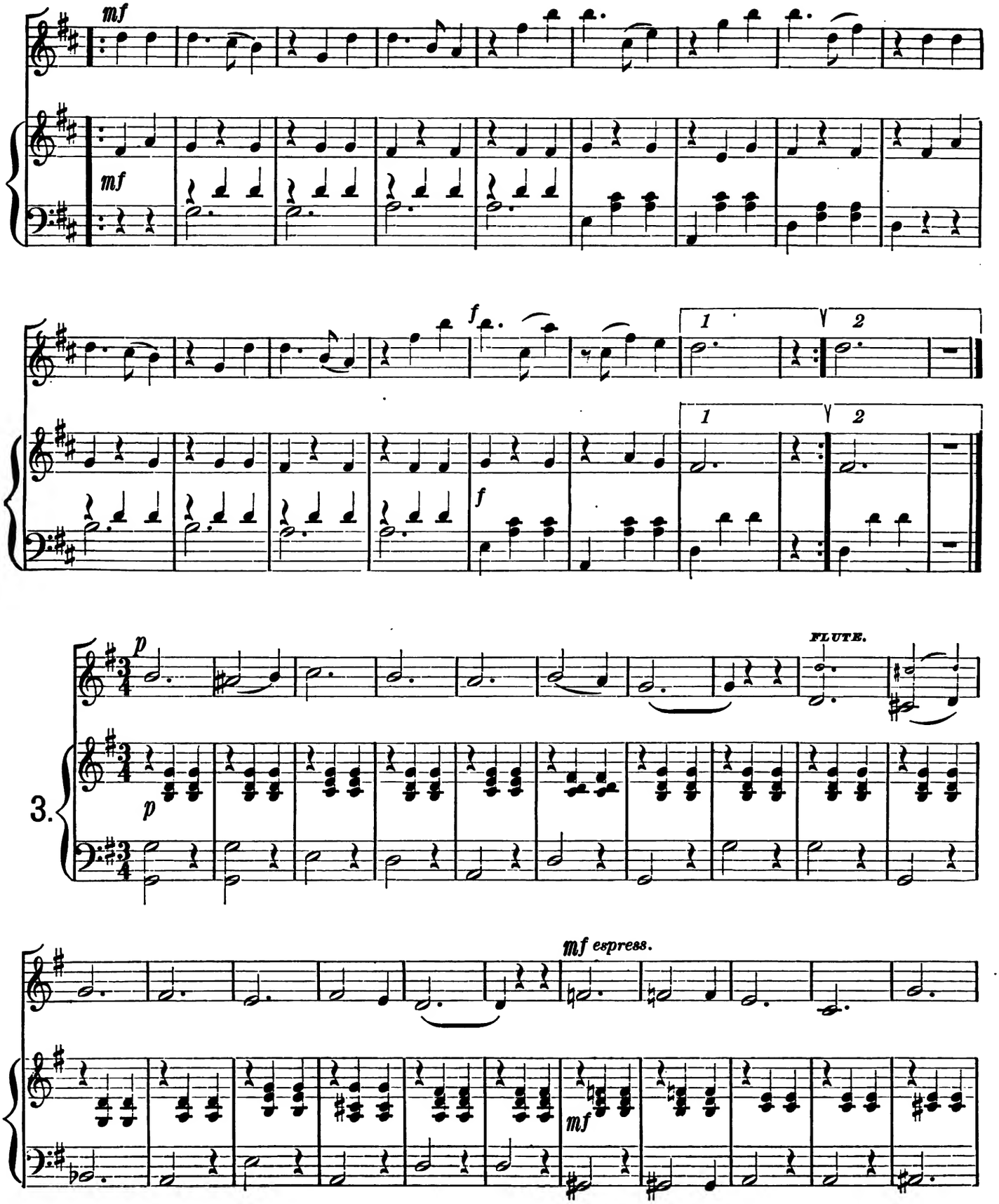
mf
mf
f
1
2
1
2
f
p
p
FLUTE.
3.
mf espress.
mf

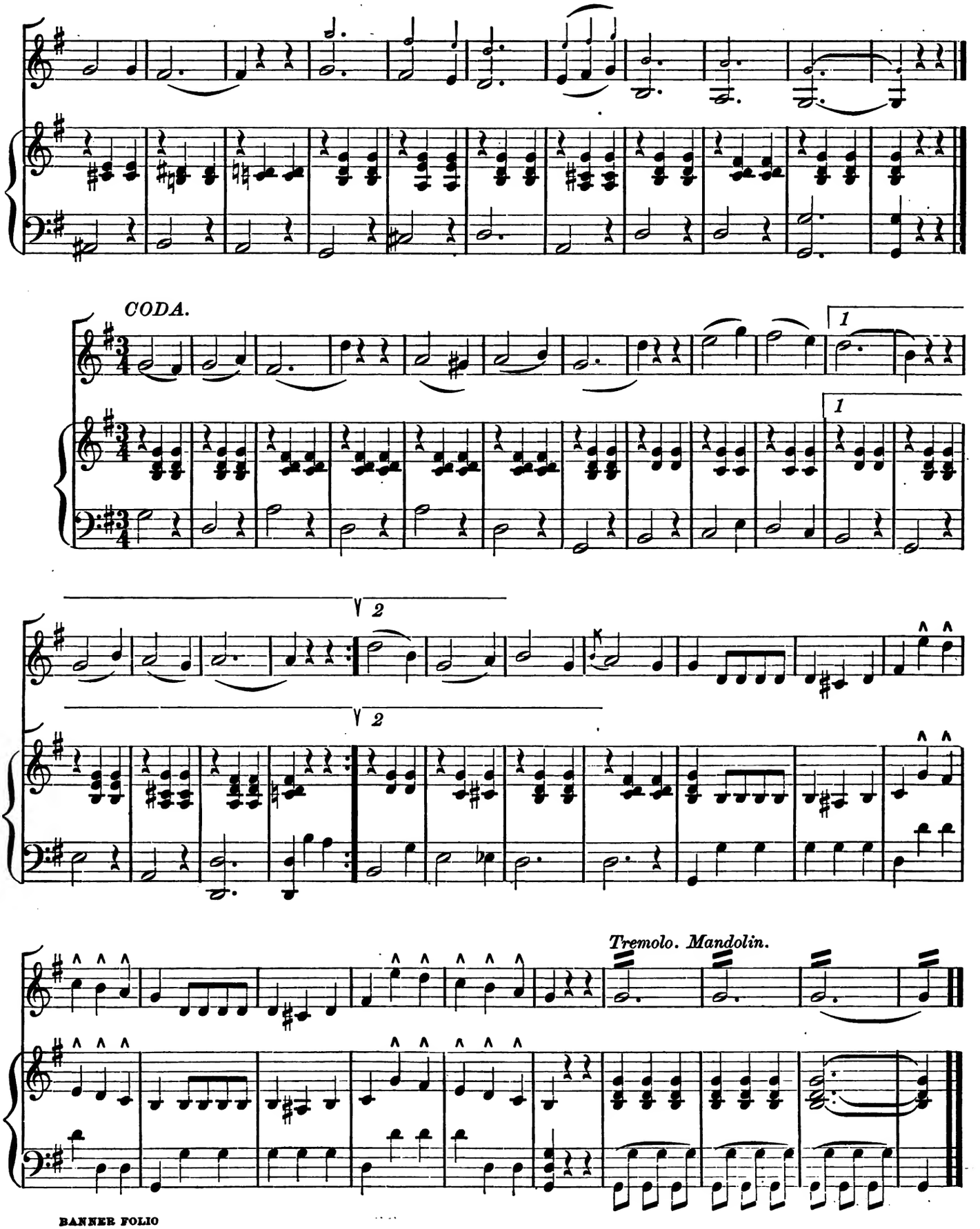
CODA.
1
1
2
2
Tremolo. Mandolin.

GITANA WALTZ.

Arr. by SEP. WINNER. BUCALOSSI.

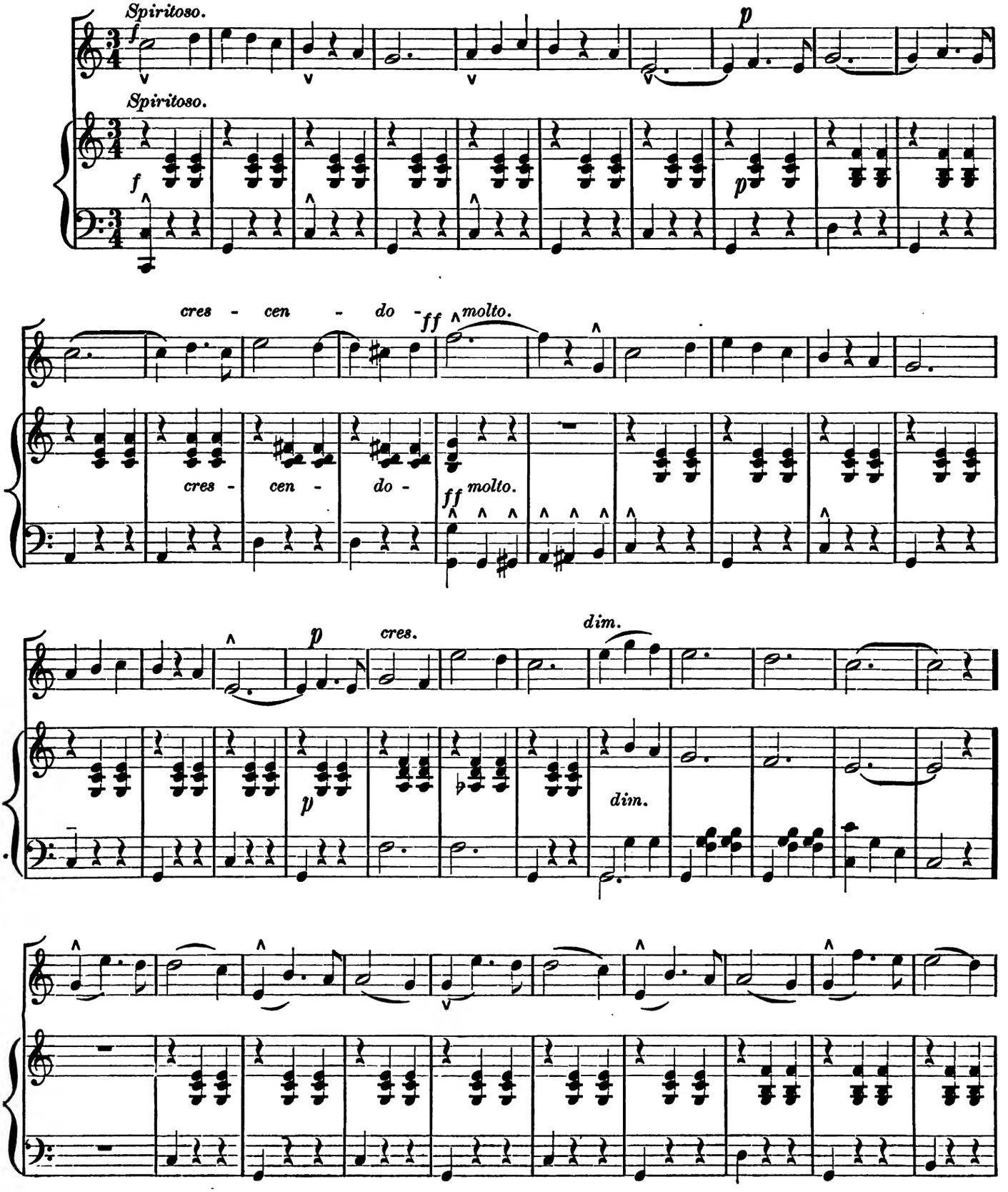

Copyright, 1890, by OLIVER DITSON COMPANY.

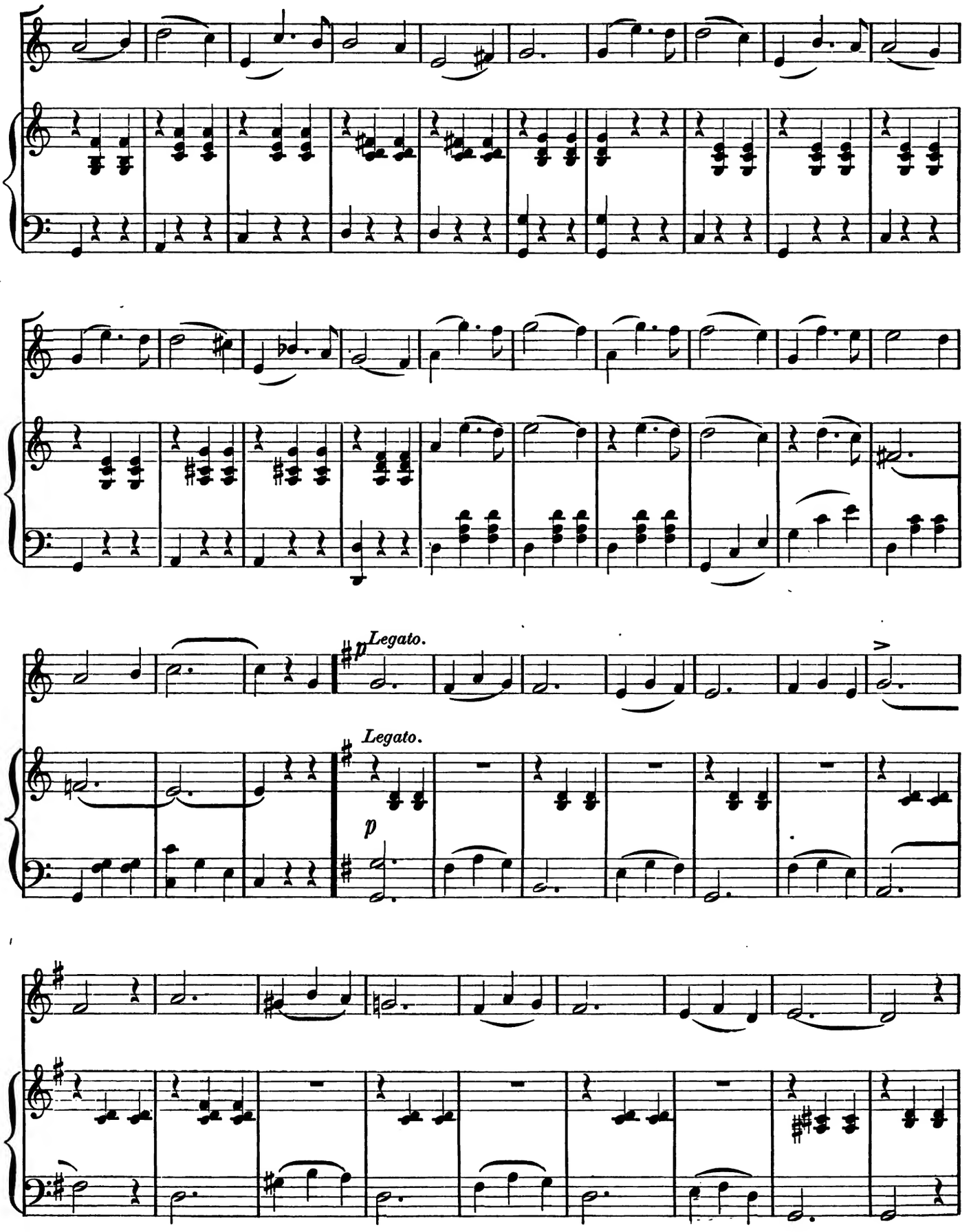
Legato.
Legato.
p

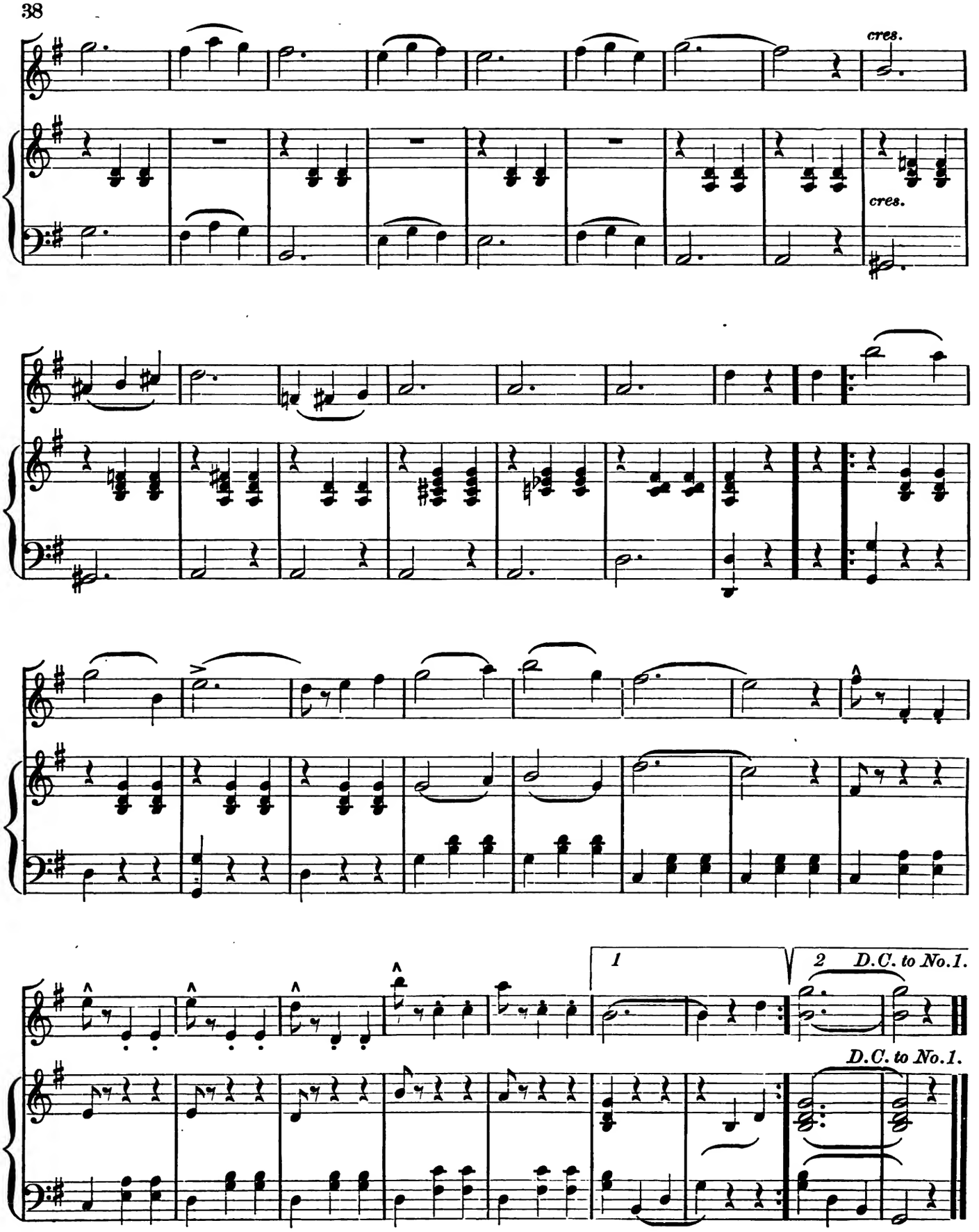
cres.
cres.
1
2 D.C. to No.1.
D.C. to No.1.

KNIGHT WALTZES.

Arr. by SEP. WINNER.

J. S. KNIGHT.

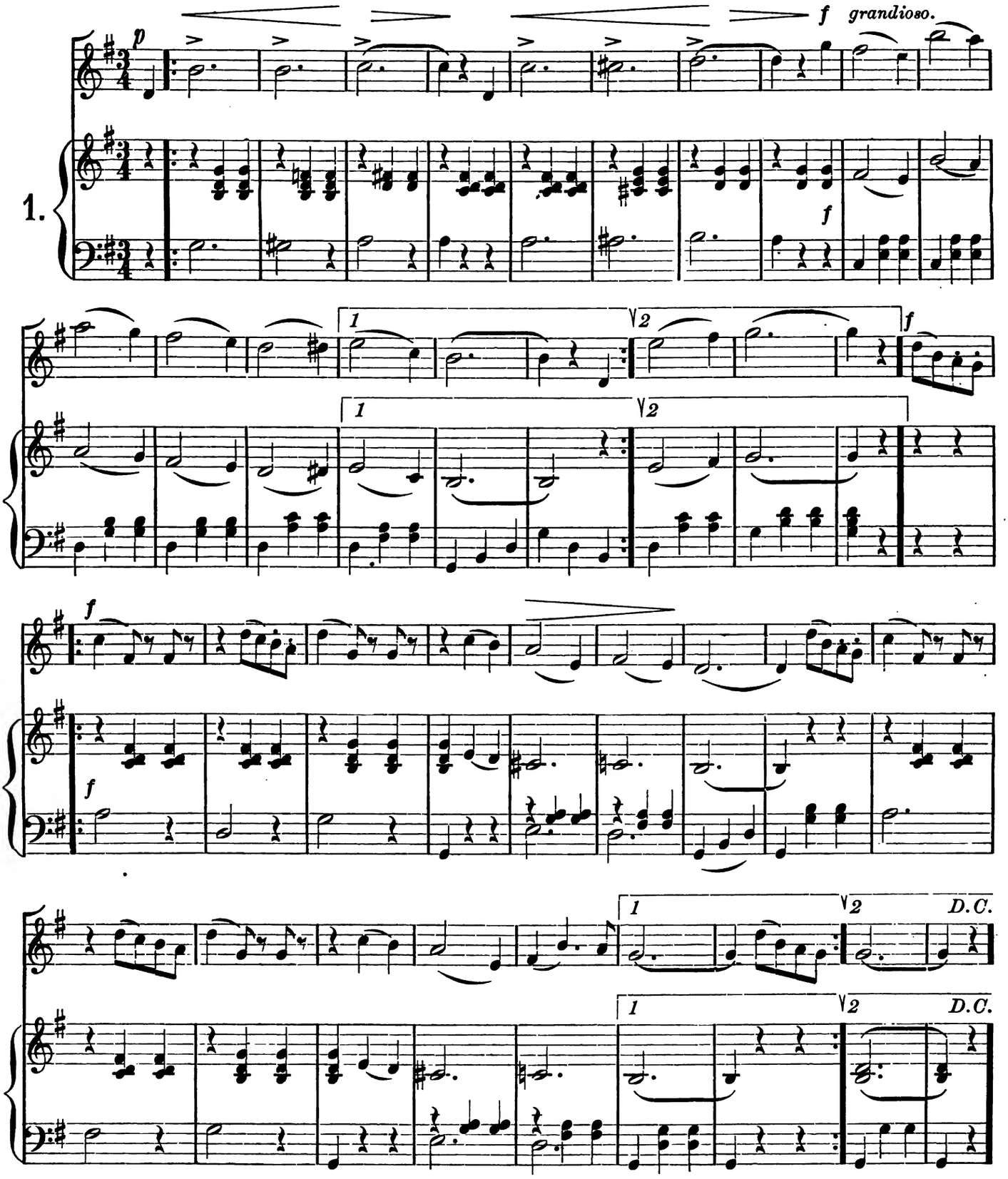

Copyright, 1890, by OLIVER DITSON COMPANY.

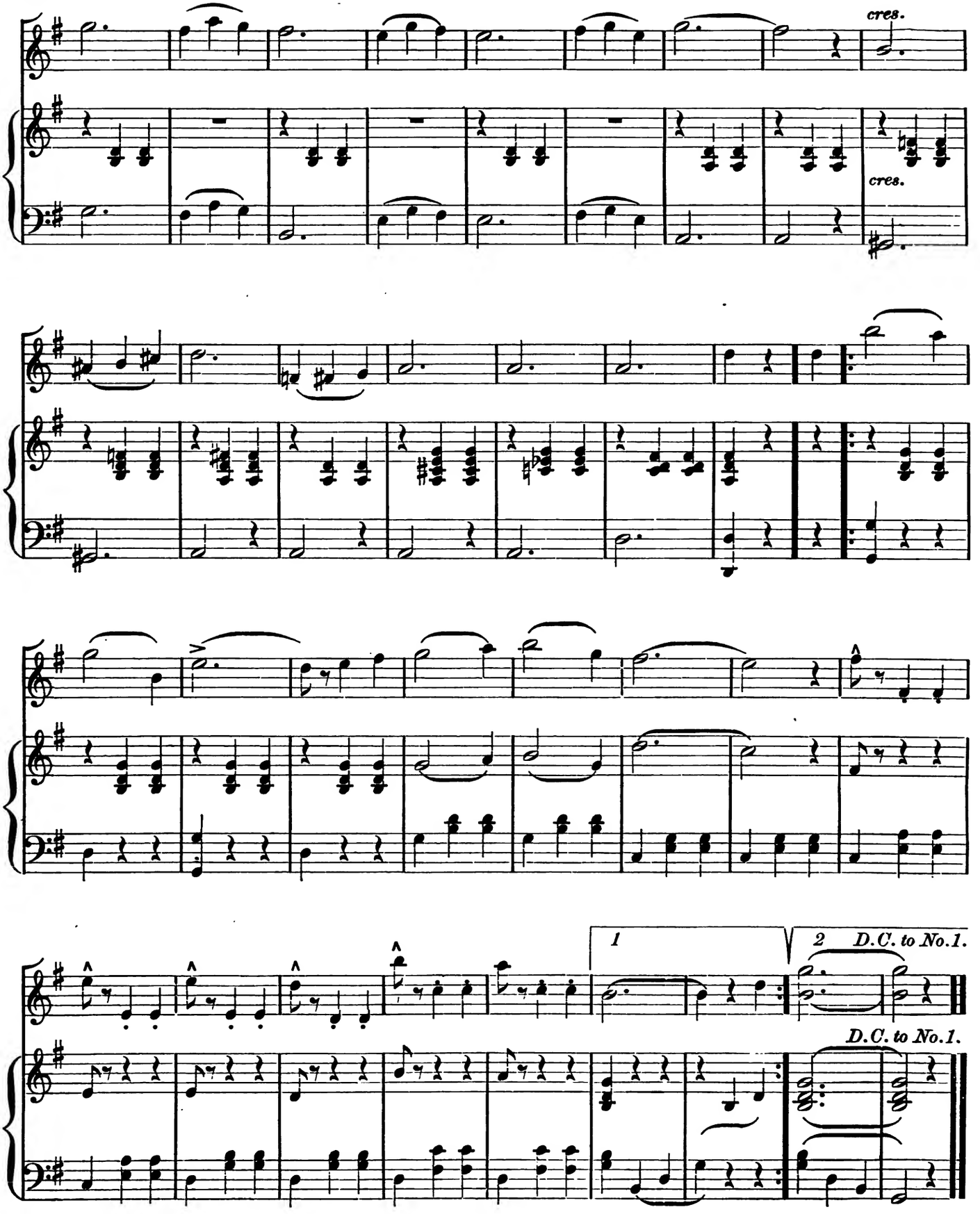
cres.
cres.
1
2 D.C. to No.1.
D.C. to No.1.

KNIGHT WALTZES.

Arr. by SEP. WINNER.

J. S. KNIGHT.

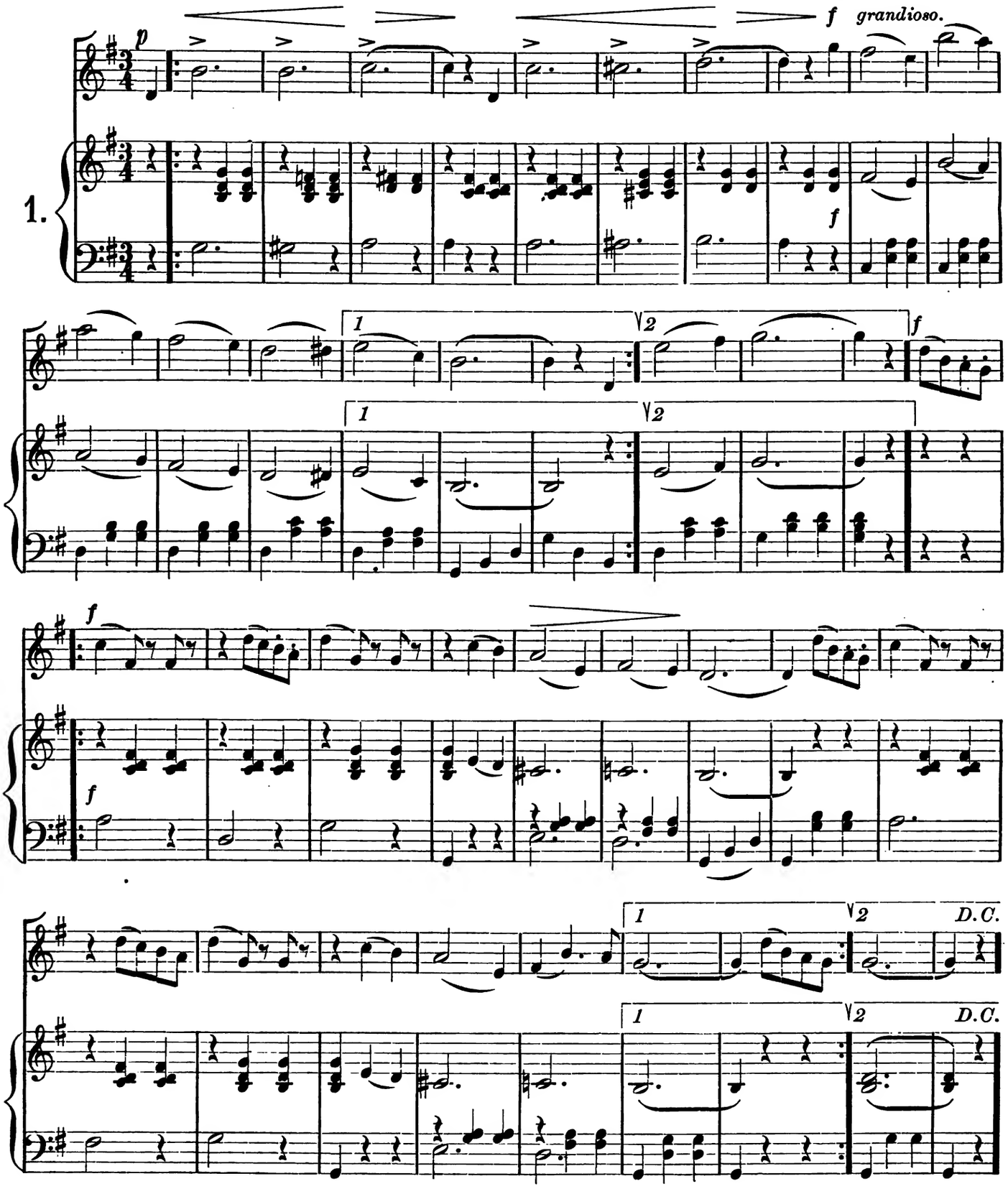

Copyright, 1890, by OLIVER DITSON COMPANY.

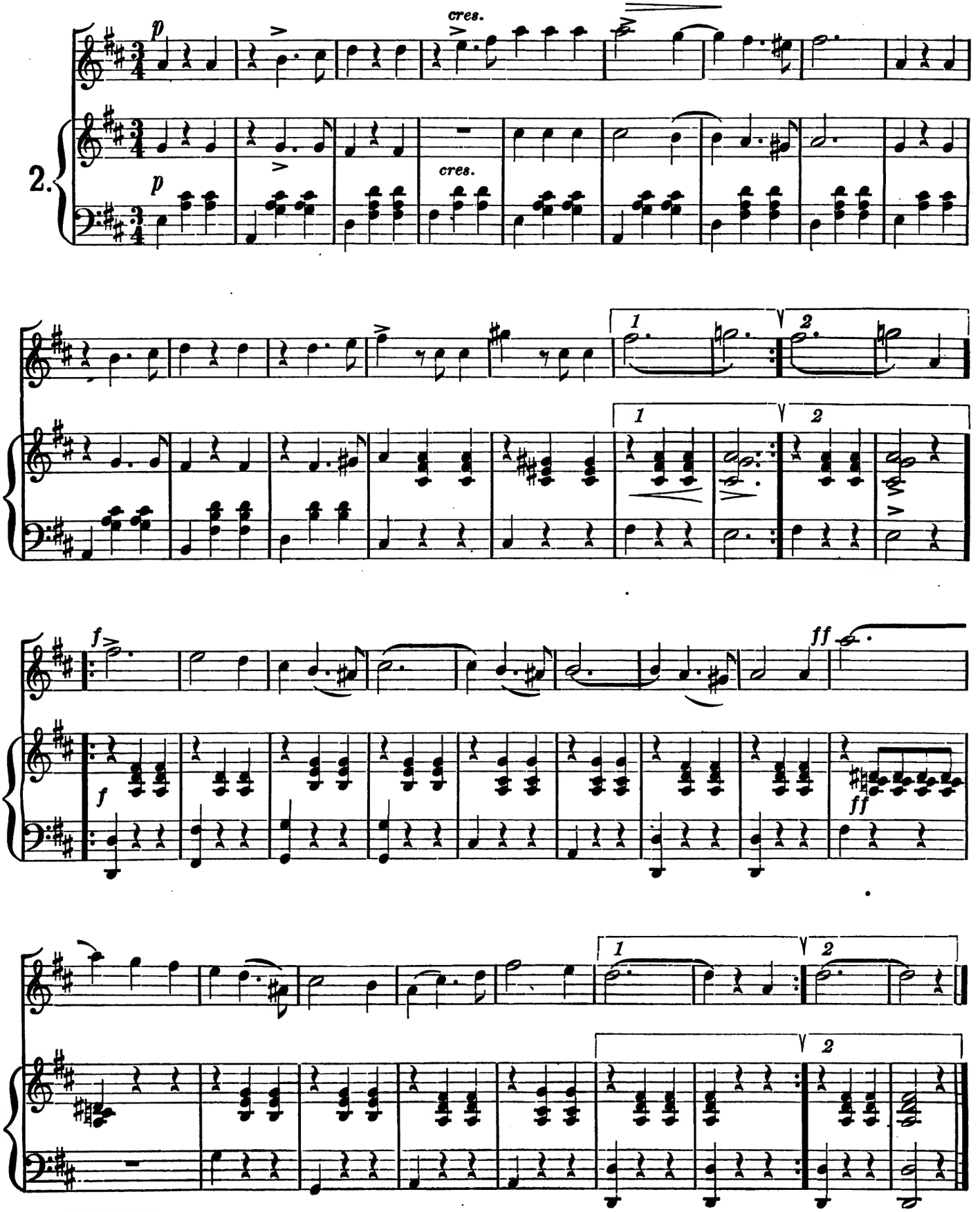
p
cres.
2.
p
cres.
1
2
1
2
f
ff
f
ff
1
2
2

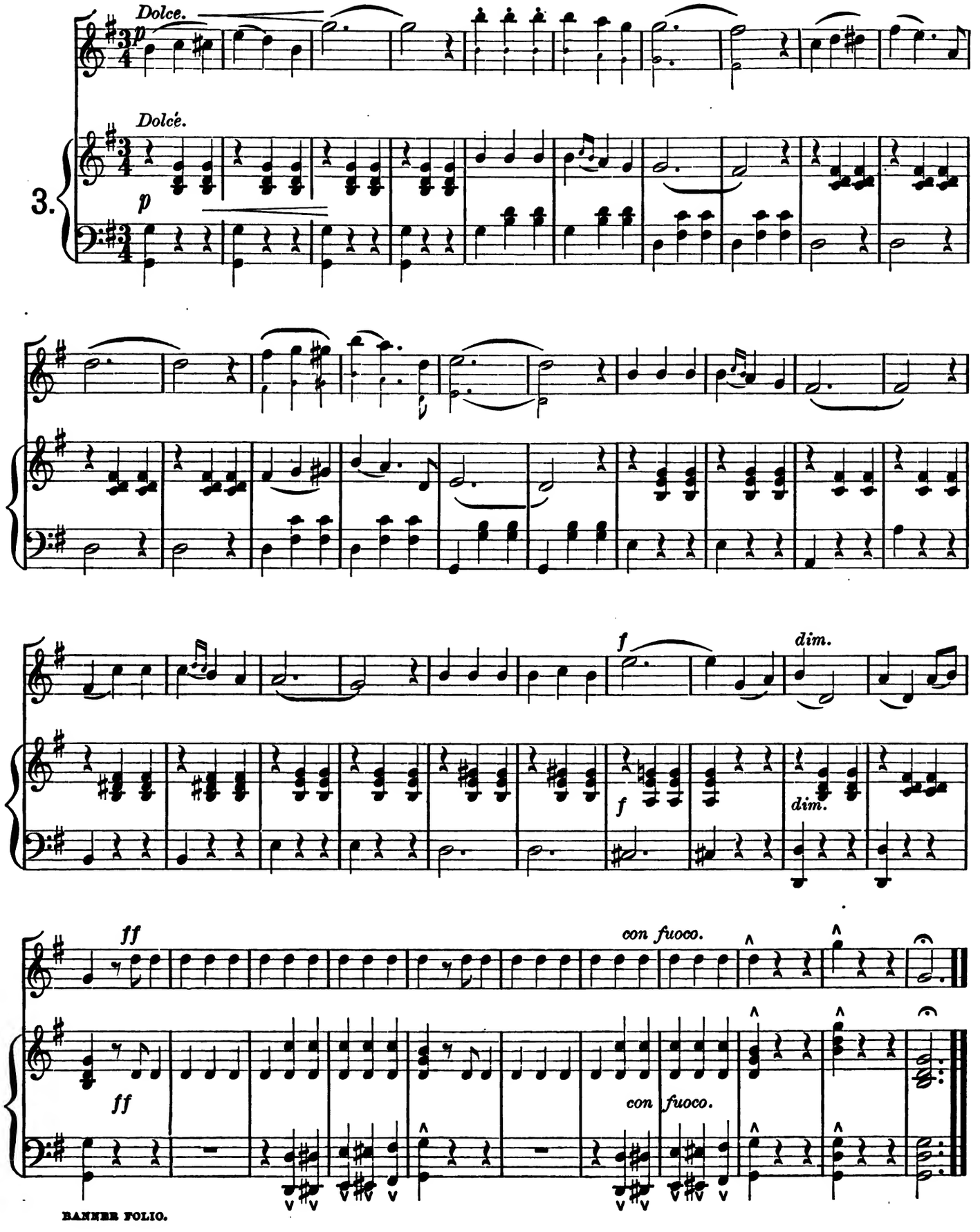
Dolce.
p
Dolcé.
3.
p
f
dim.
f
dim.
ff
con fuoco.
ff
con fuoco.

SANTIAGO WALTZ.

Arr. by SEP. WINNER, A. CORBIN.

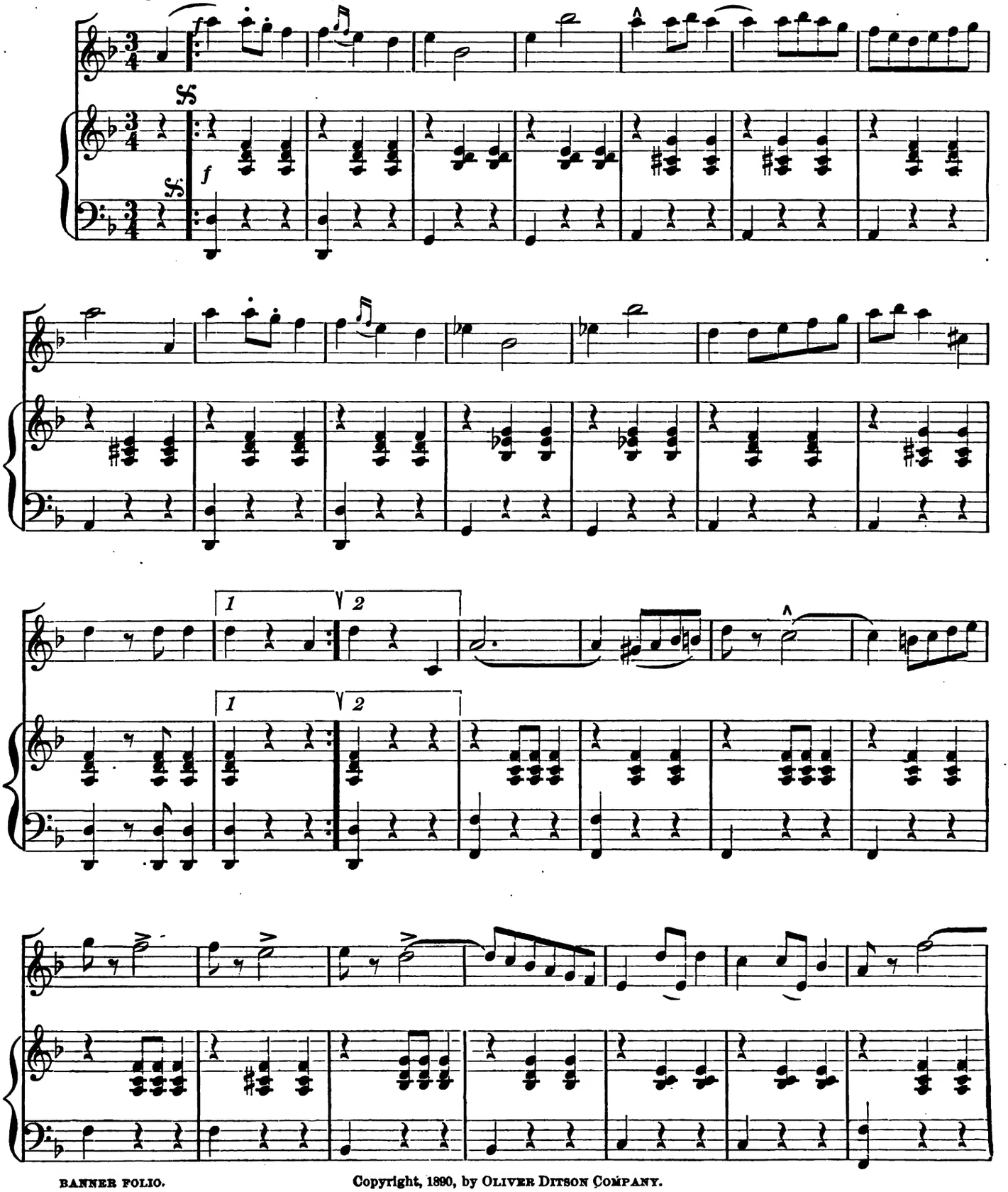

Copyright, 1890, by OLIVER DITSON COMPANY.

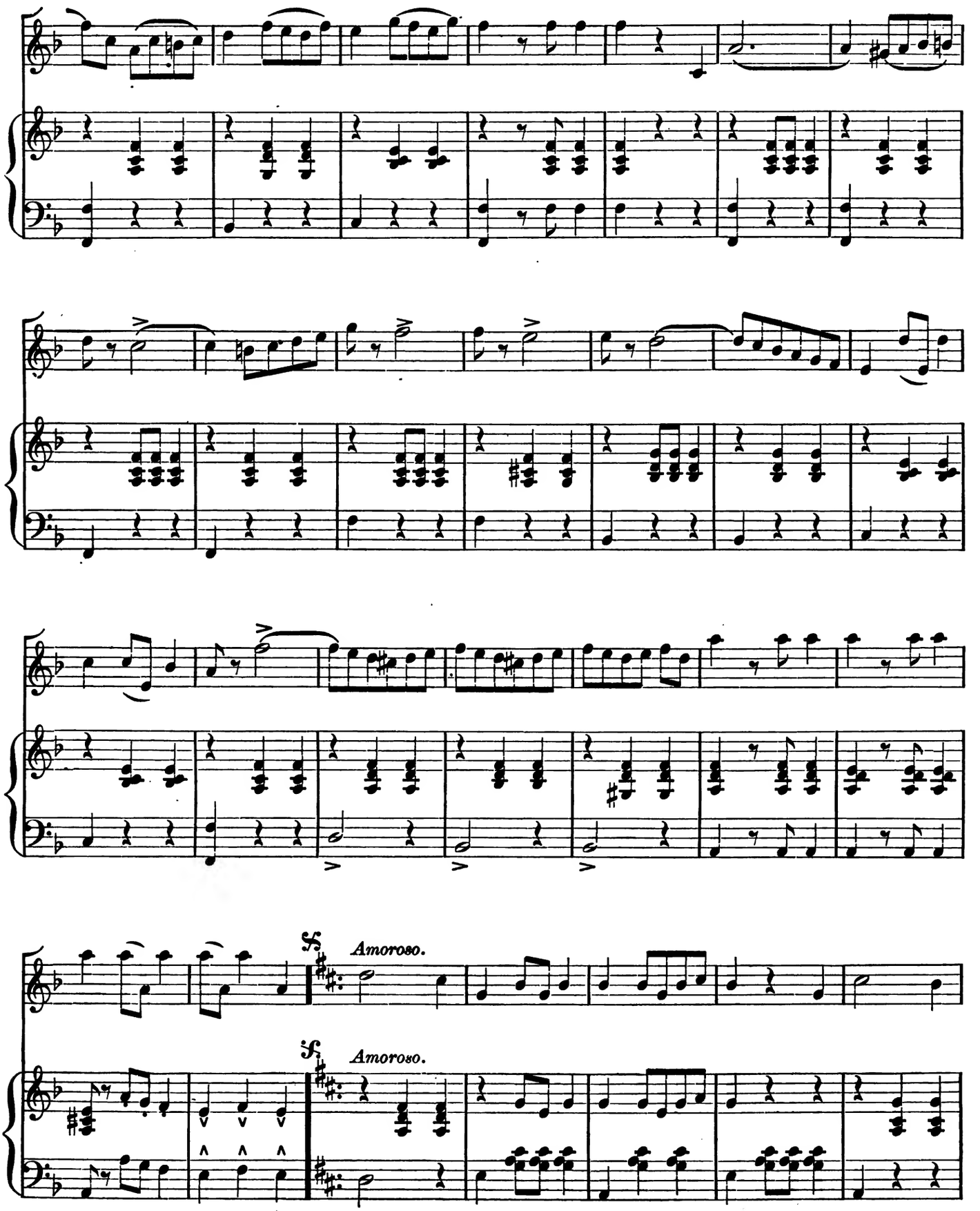
Amoroso.
Amoroso.

SANTIAGO WALTZ.

Arr. by SEP, WINNER, A. CORBIN.

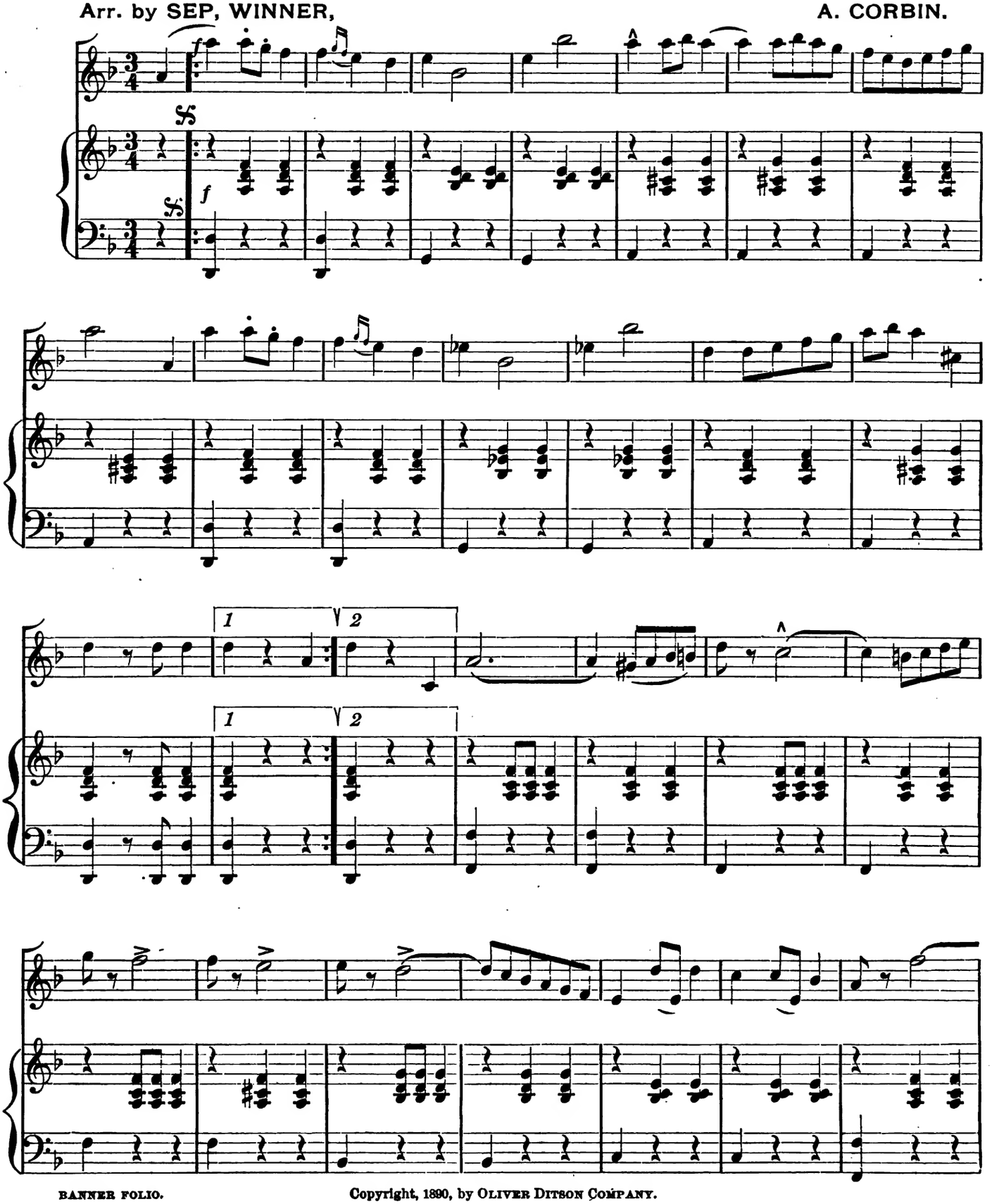

Copyright, 1890, by OLIVER DITSON COMPANY.

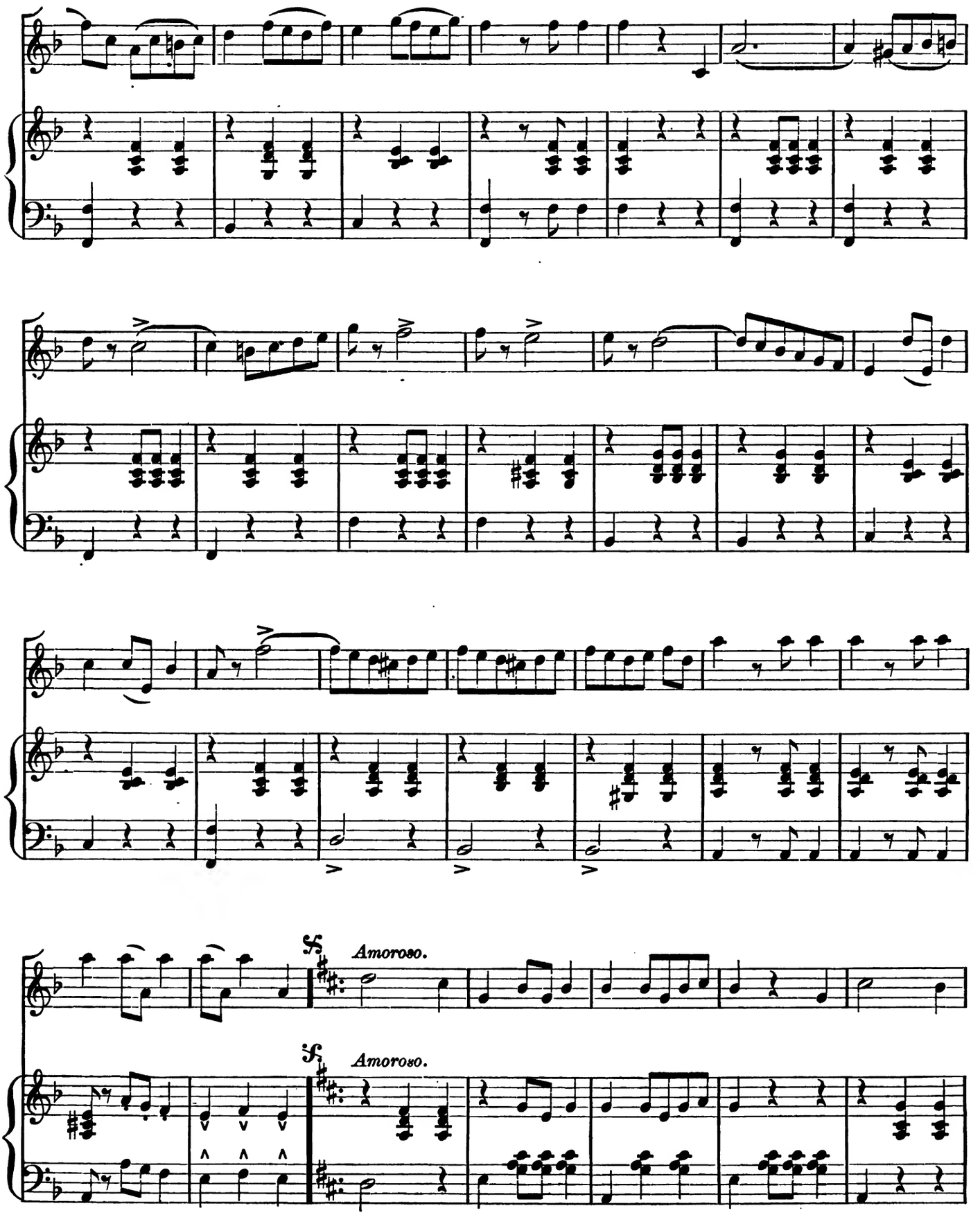
Amoroso.
Amoroso.

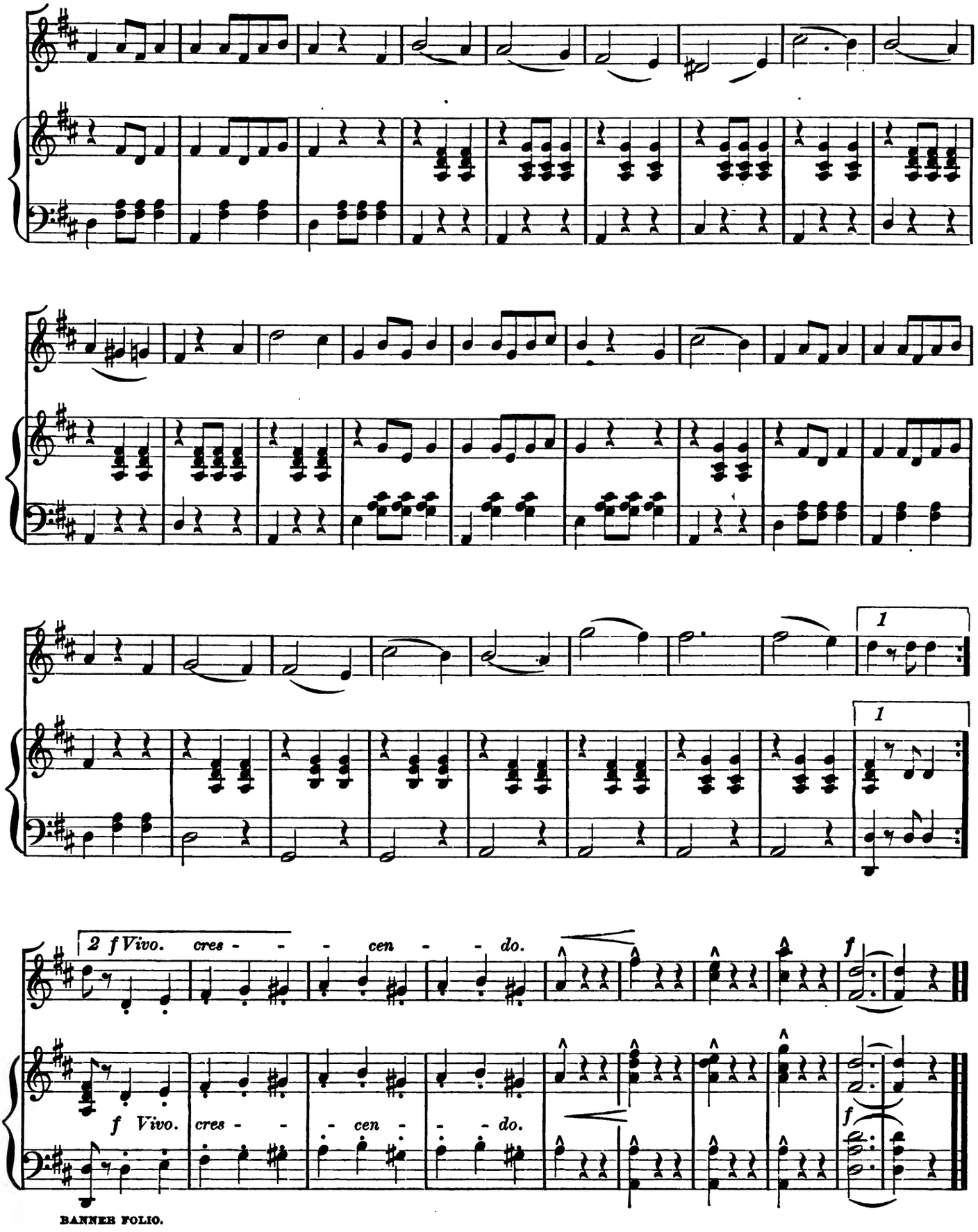
1
1
2 f Vivo. cres - - - cen - - do.
f
f Vivo. cres - - - cen - - do.
f

LITTLE ANNIE ROONEY WALTZ.

Arr. by SEP. WINNER. MICH NOLAN.

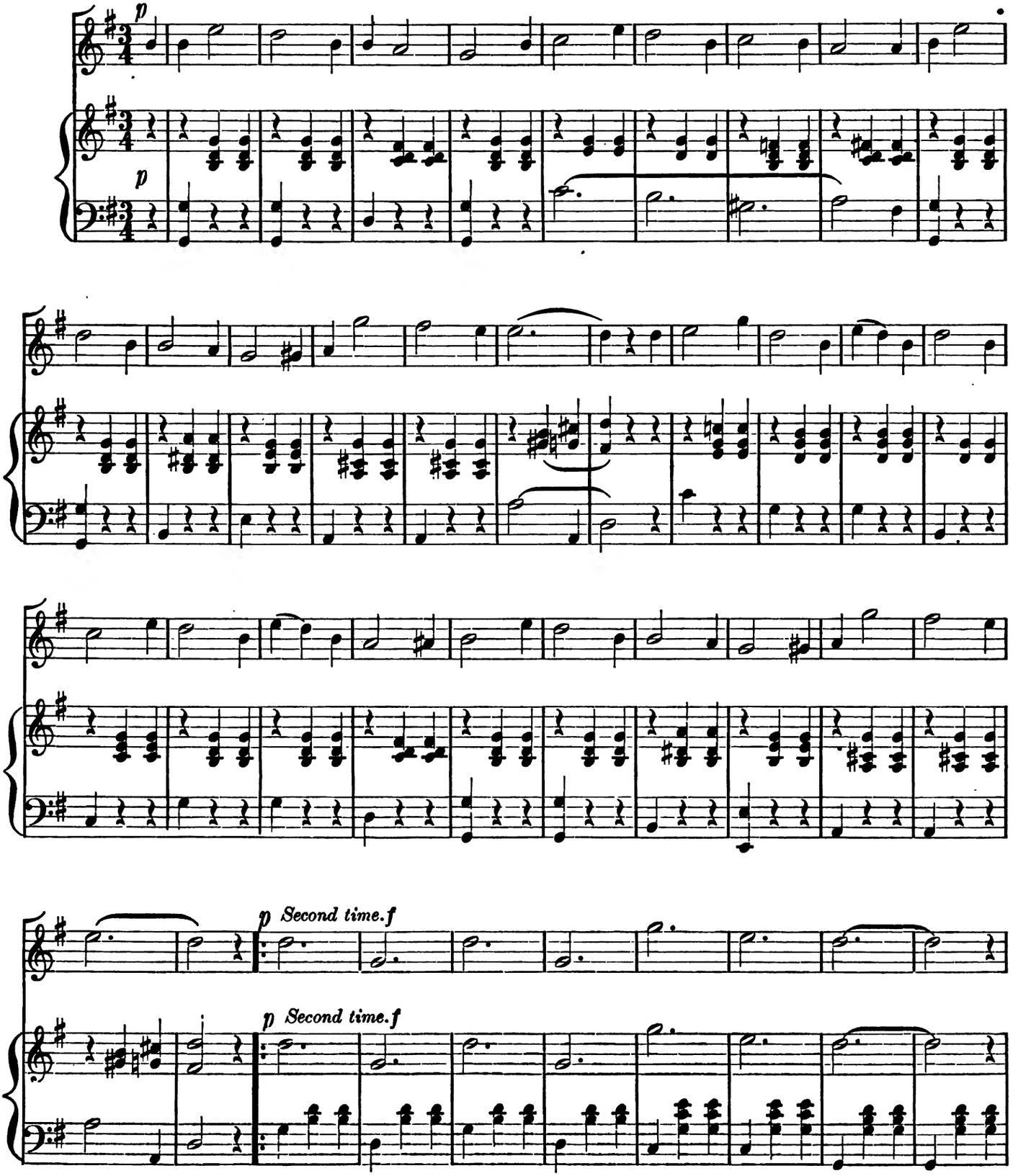

Copyright, 1890, by OLIVER DITSON COMPANY.

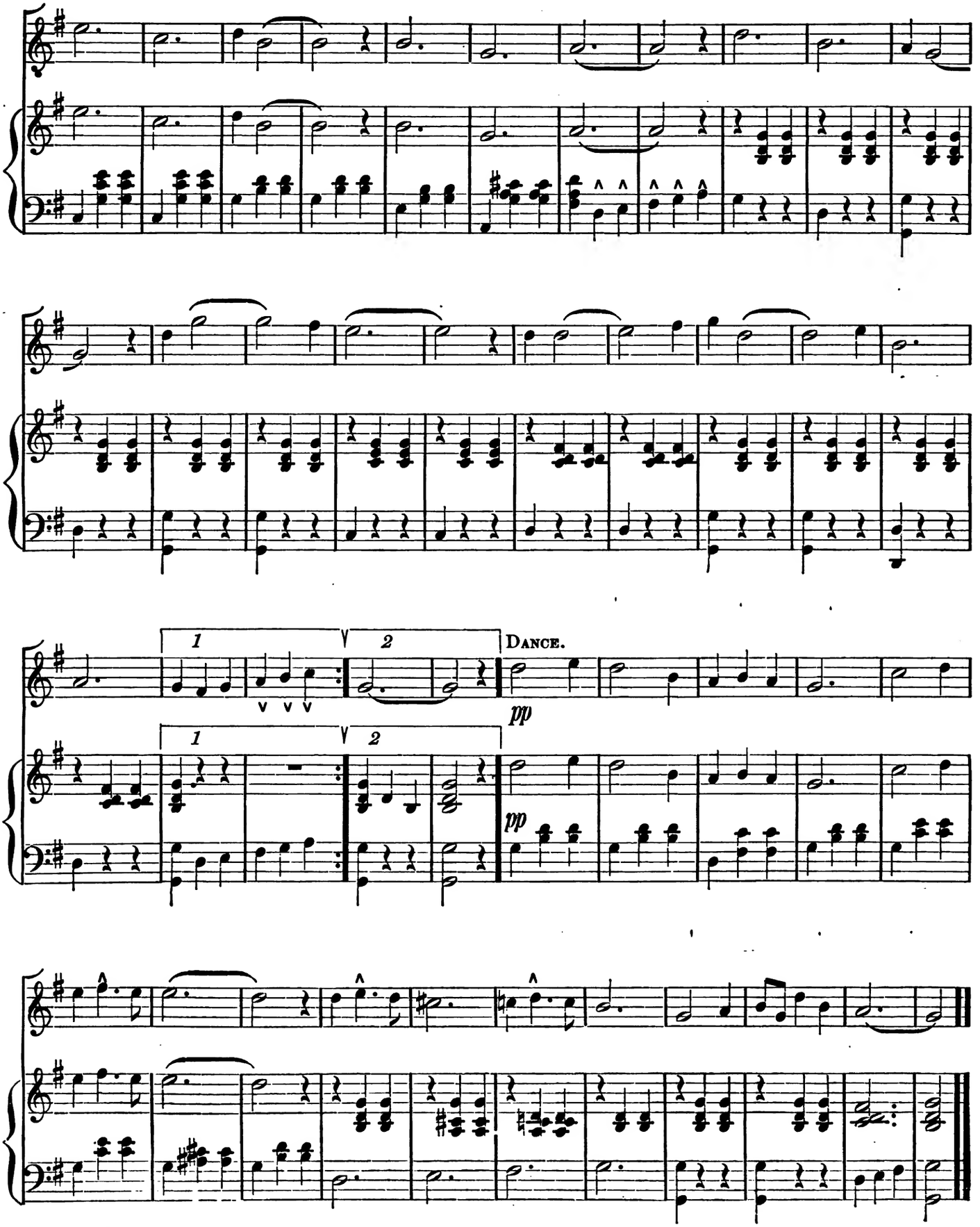
1
2
DANCE.
pp
pp

CARNIVAL OF VENICE.

(WITH VARIATIONS.)

By SEP. WINNER.

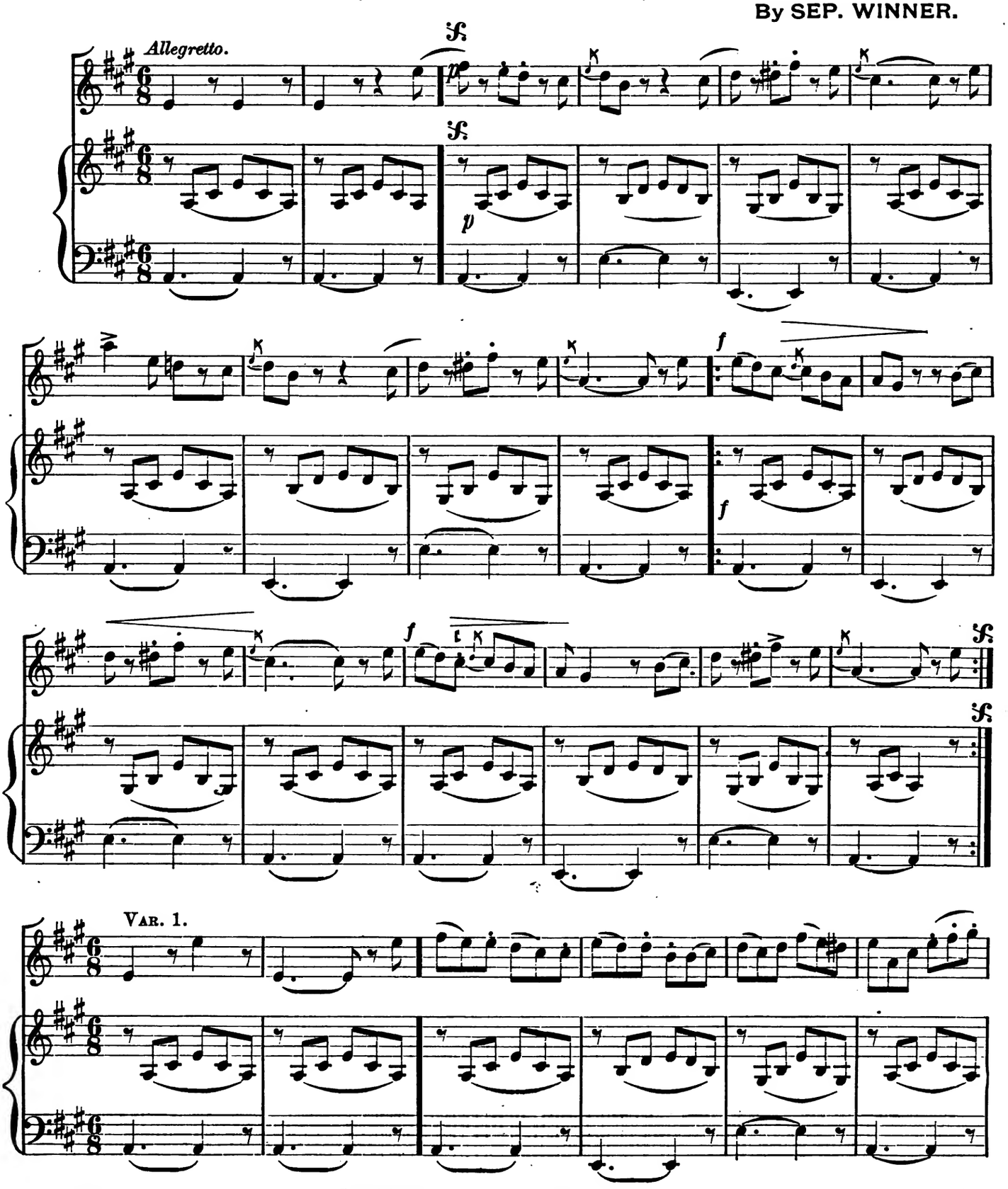

Copyright, 1890, by OLIVER DITSON COMPANY.

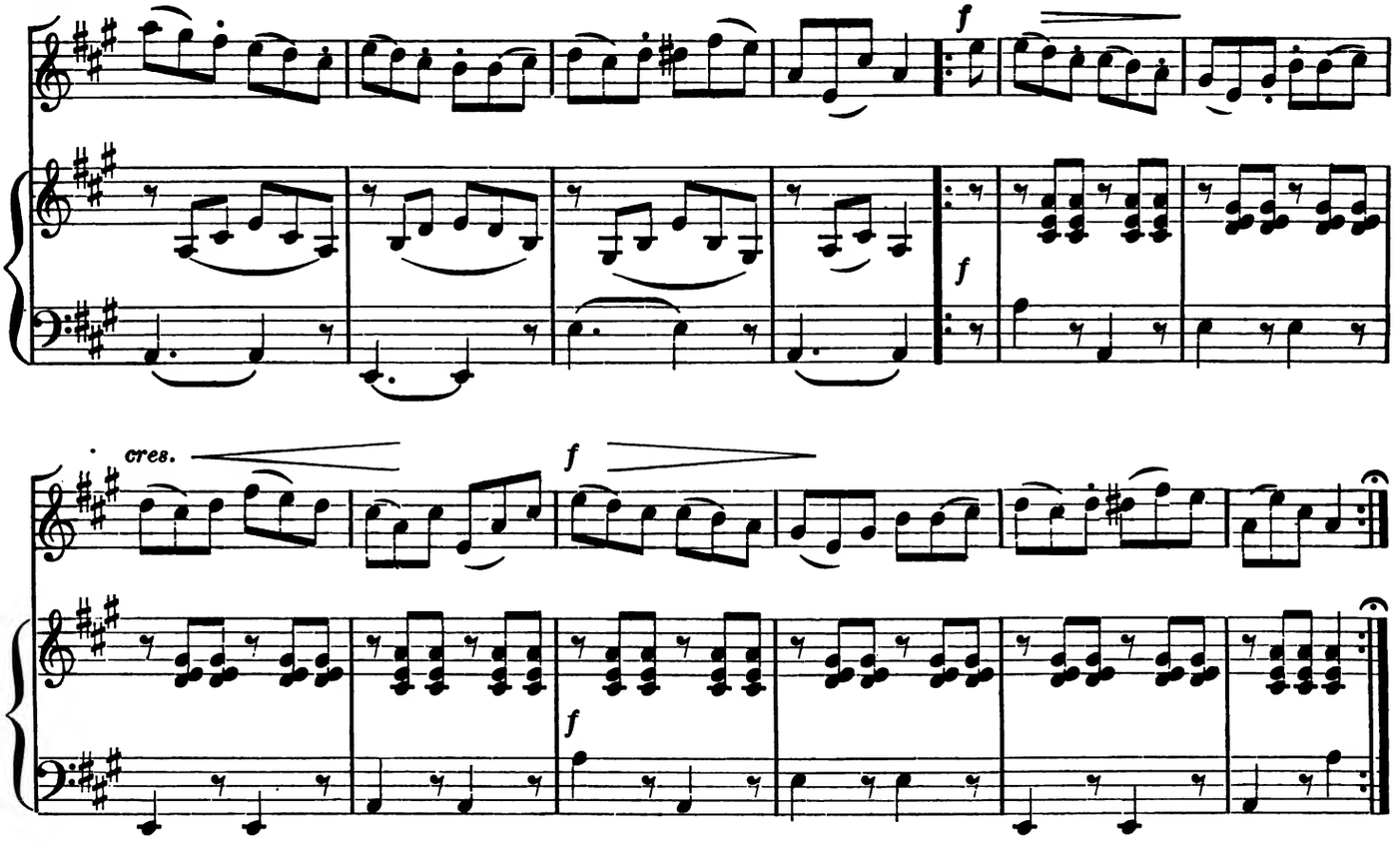

VAR. 2.

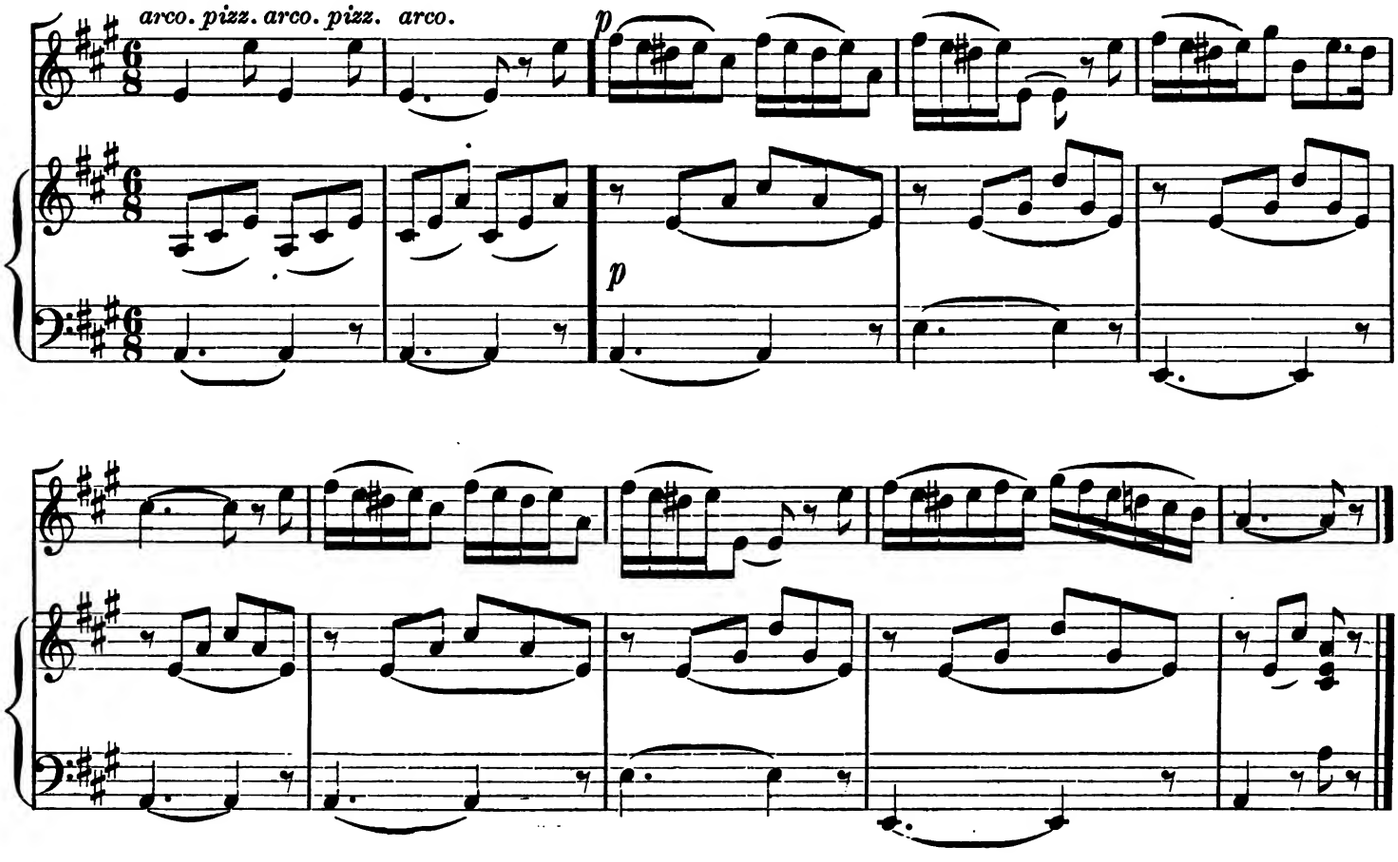

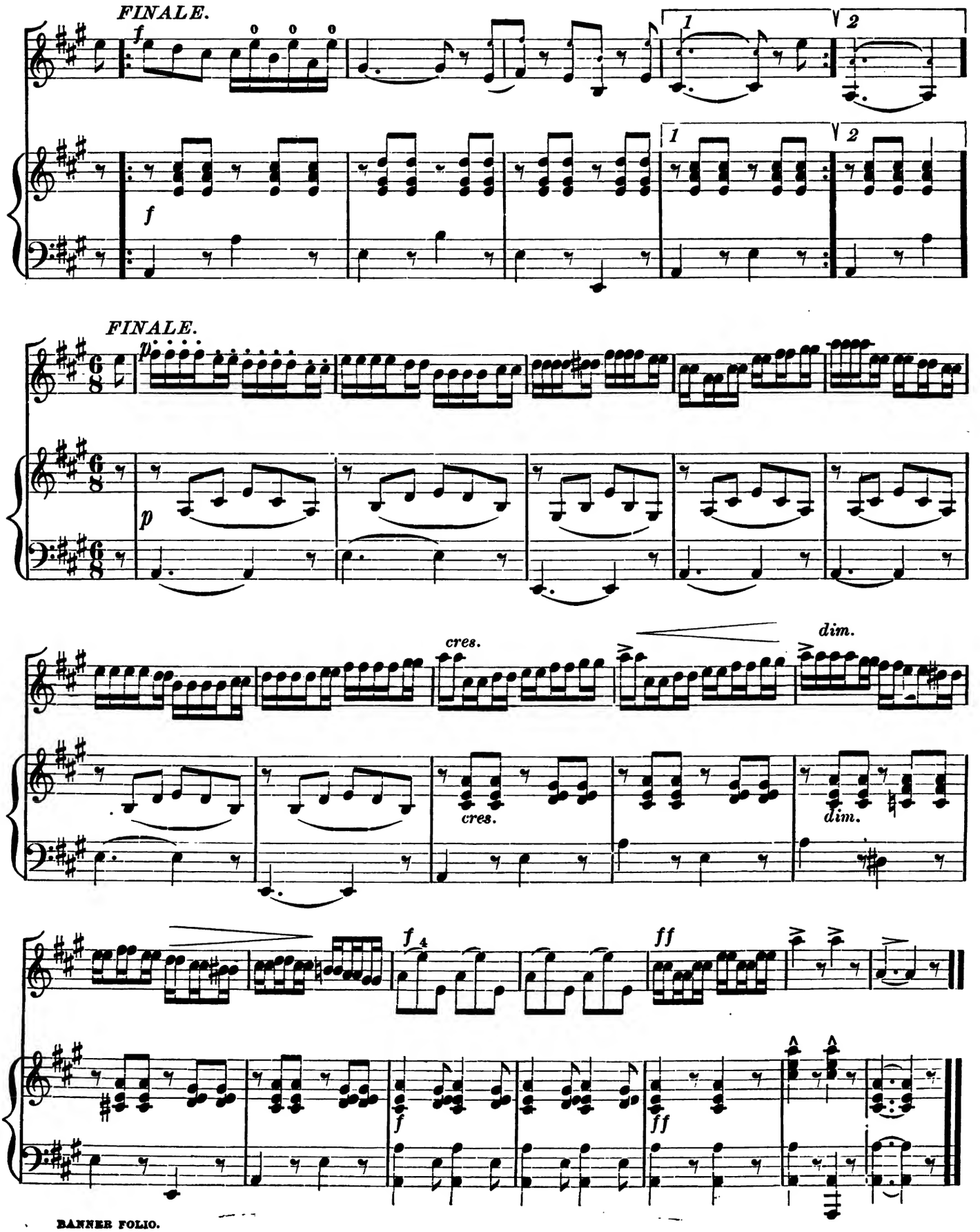
FINALE.
f
1
2
FINALE.
p
cres.
dim.
f
ff

NEARER, MY GOD, TO THEE.

Arr. by SEP. WINNER. LOWELL MASON.

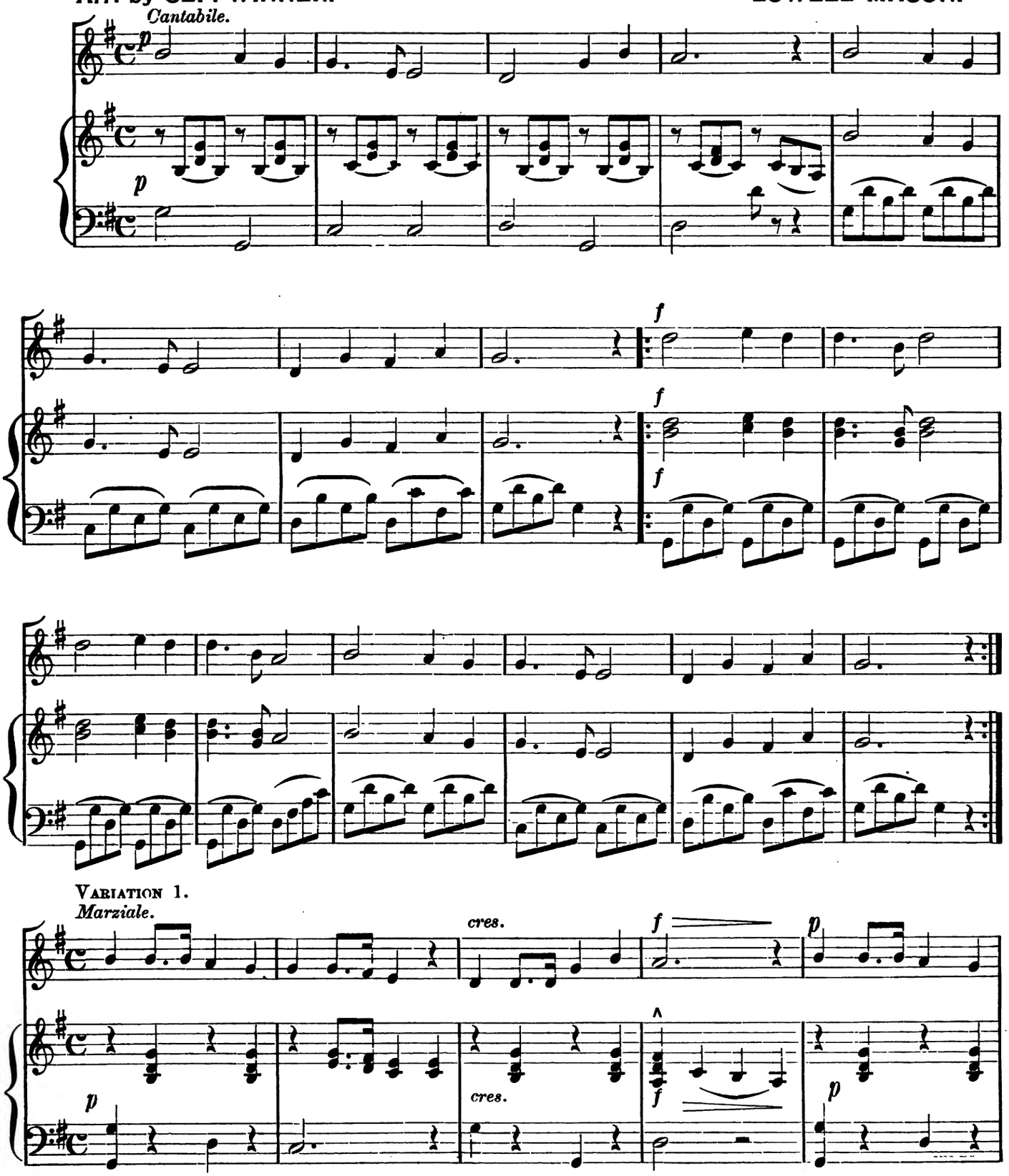

Copyright, 1890, by OLIVER DITSON COMPANY.

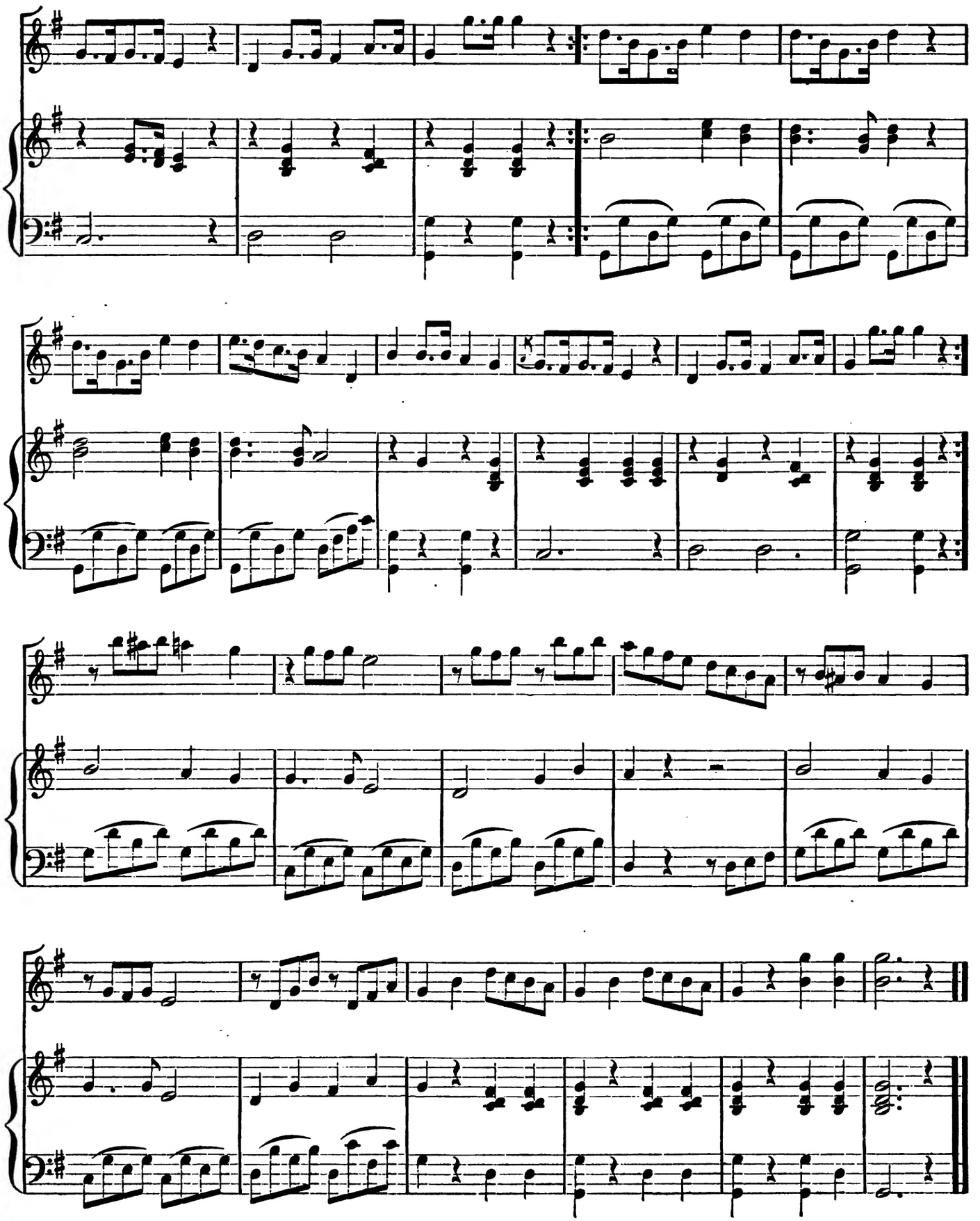

OLD FOLKS AT HOME.

(SWANEE RIVER.)

Arr. by SEP. WINNER. S. C. FOSTER.

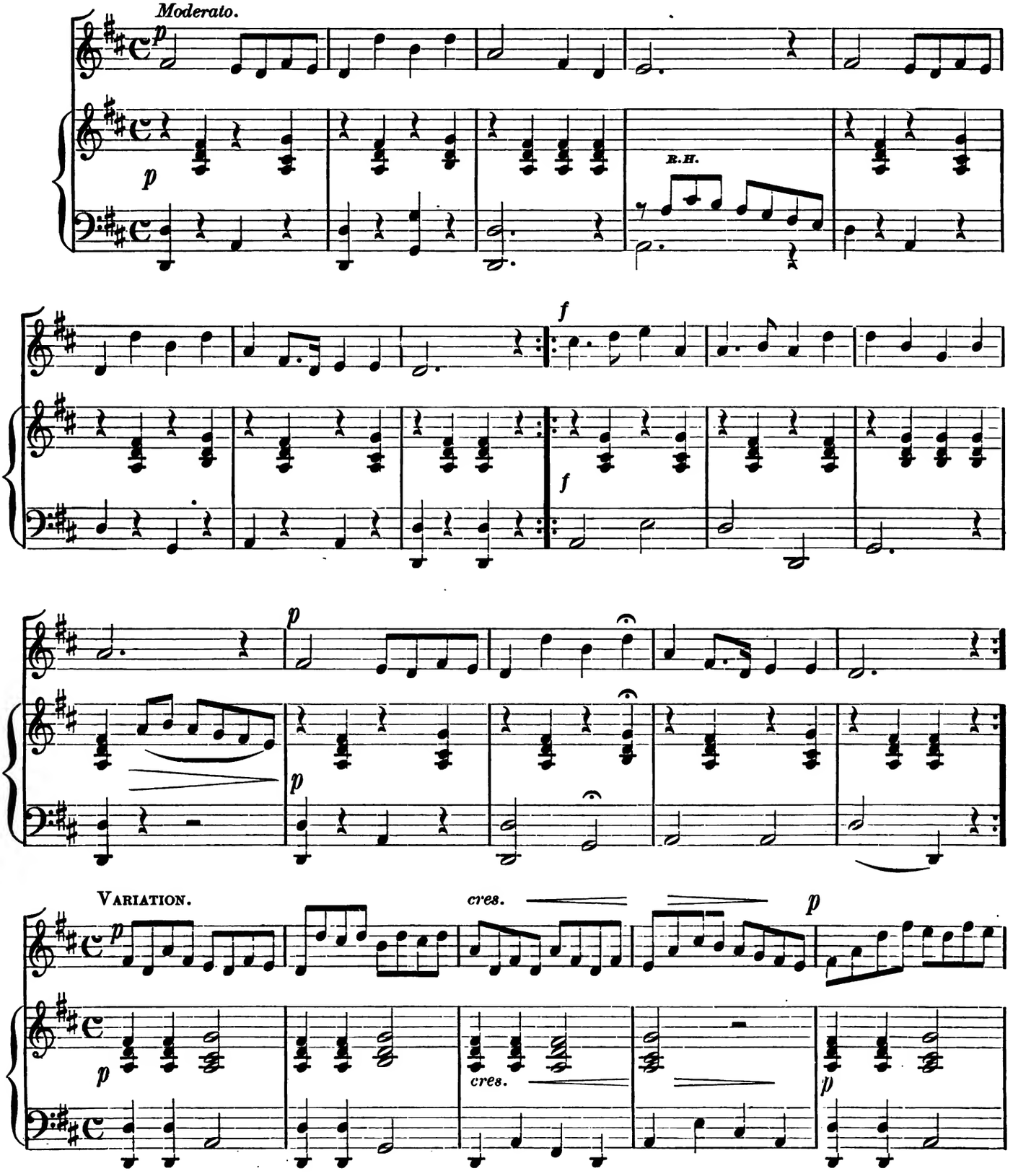

Copyright, 1890, by OLIVER DITSON COMPANY.

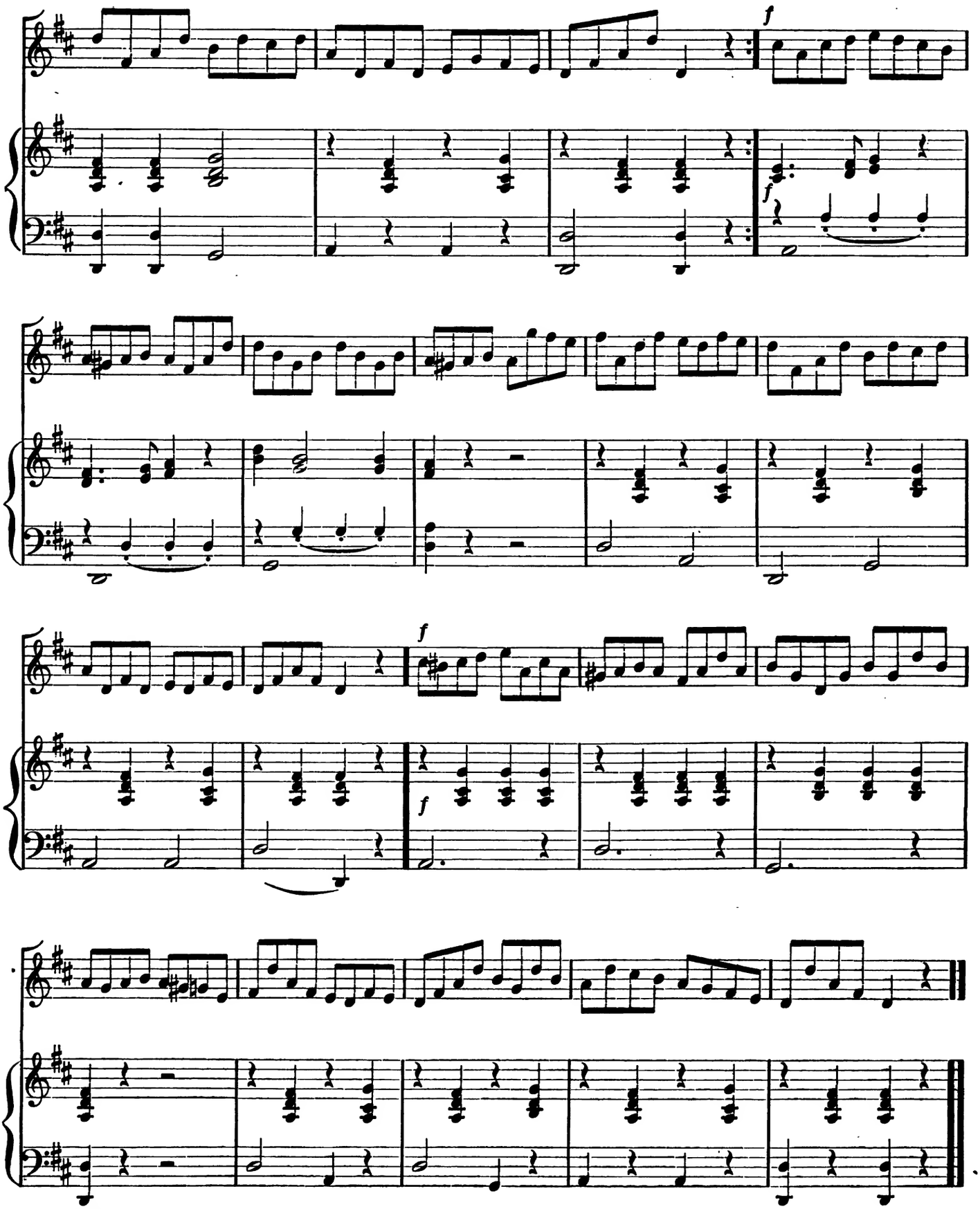
f
f
f
f

LISTEN TO THE MOCKING BIRD.

Arr. by SEP. WINNER. ALICE HAWTHORNE.

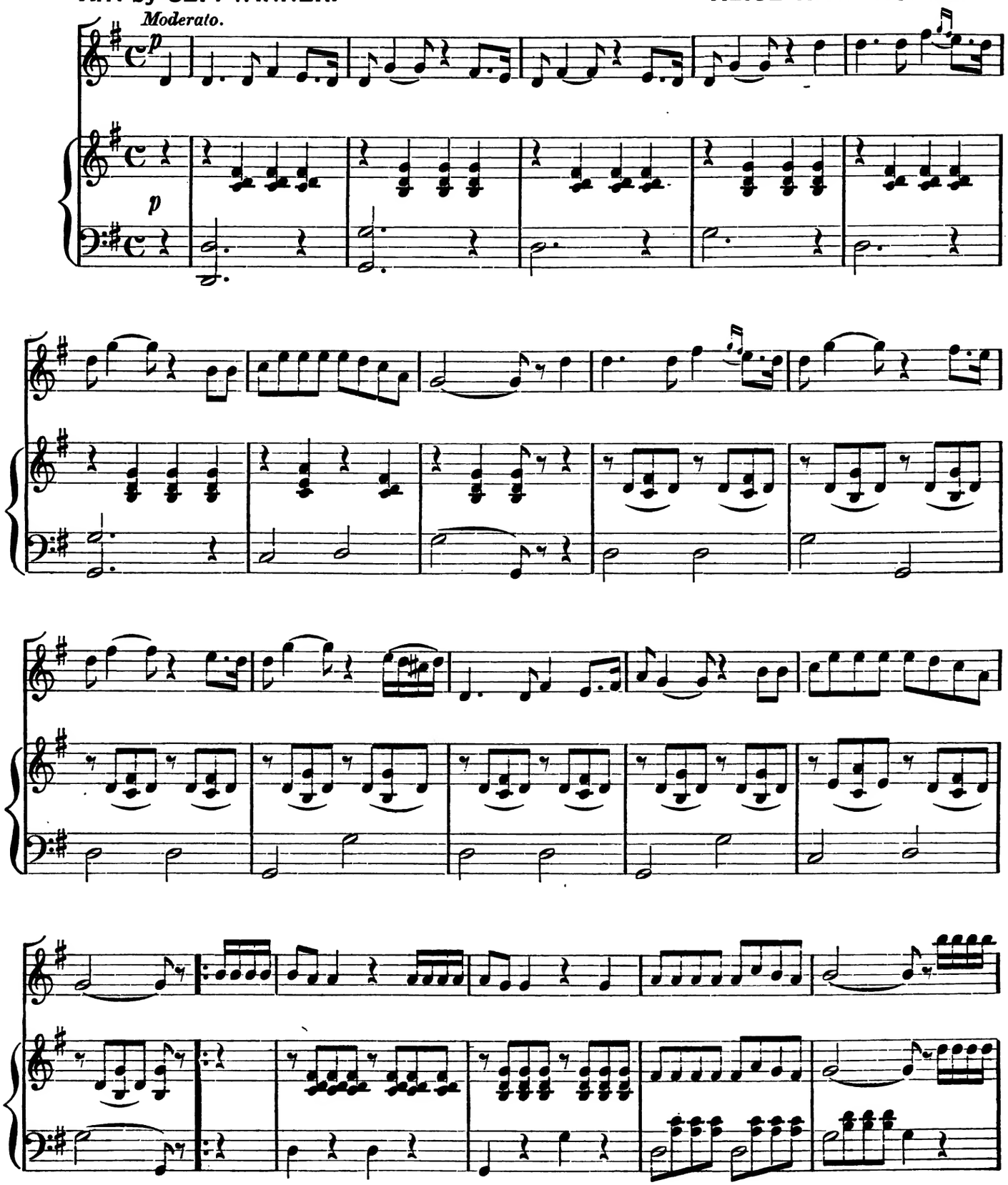

Copyright, 1890, by OLIVER DITSON COMPANY.

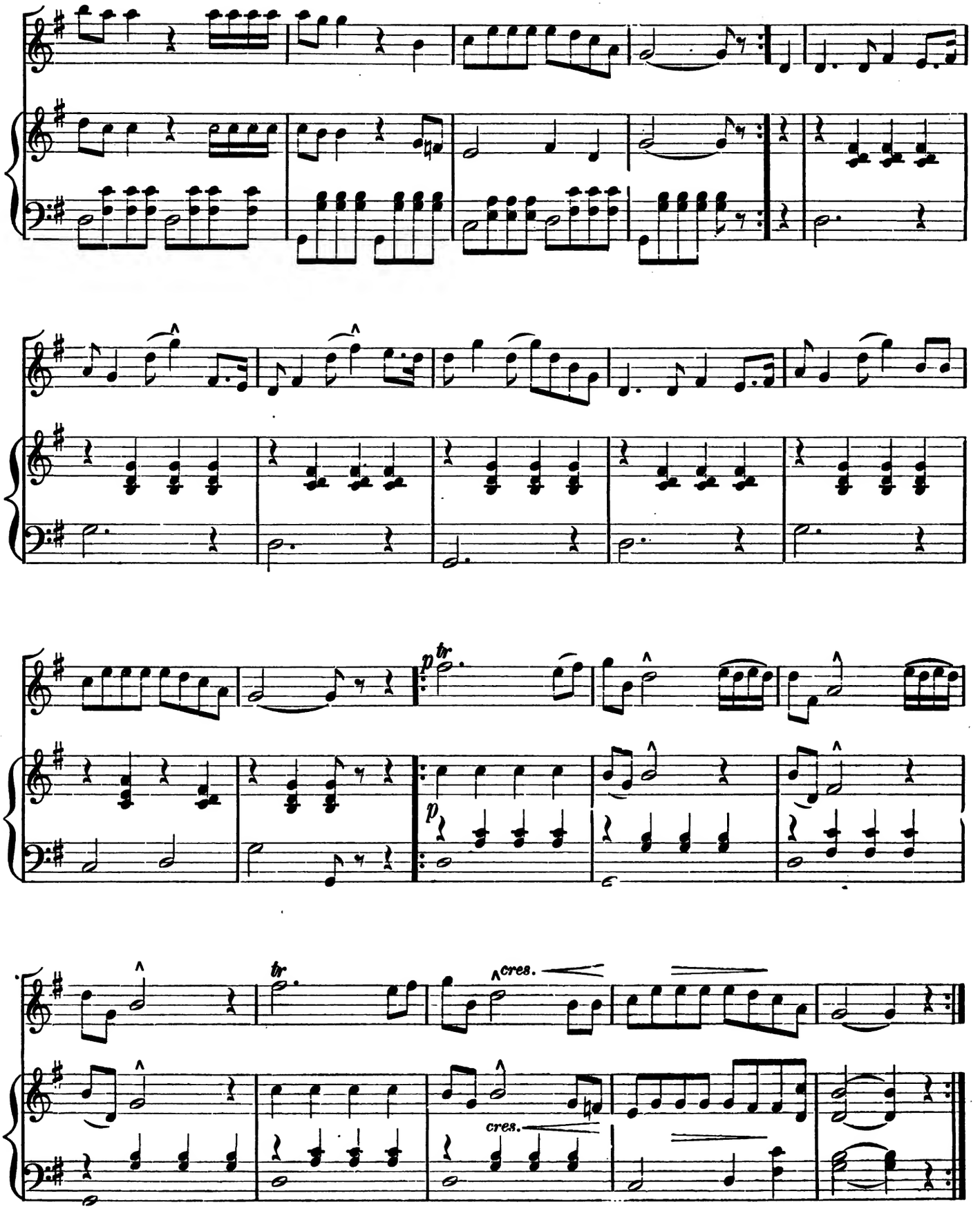
tr
p
tr
cres.
cres.

VAR. 1.

A legretto.

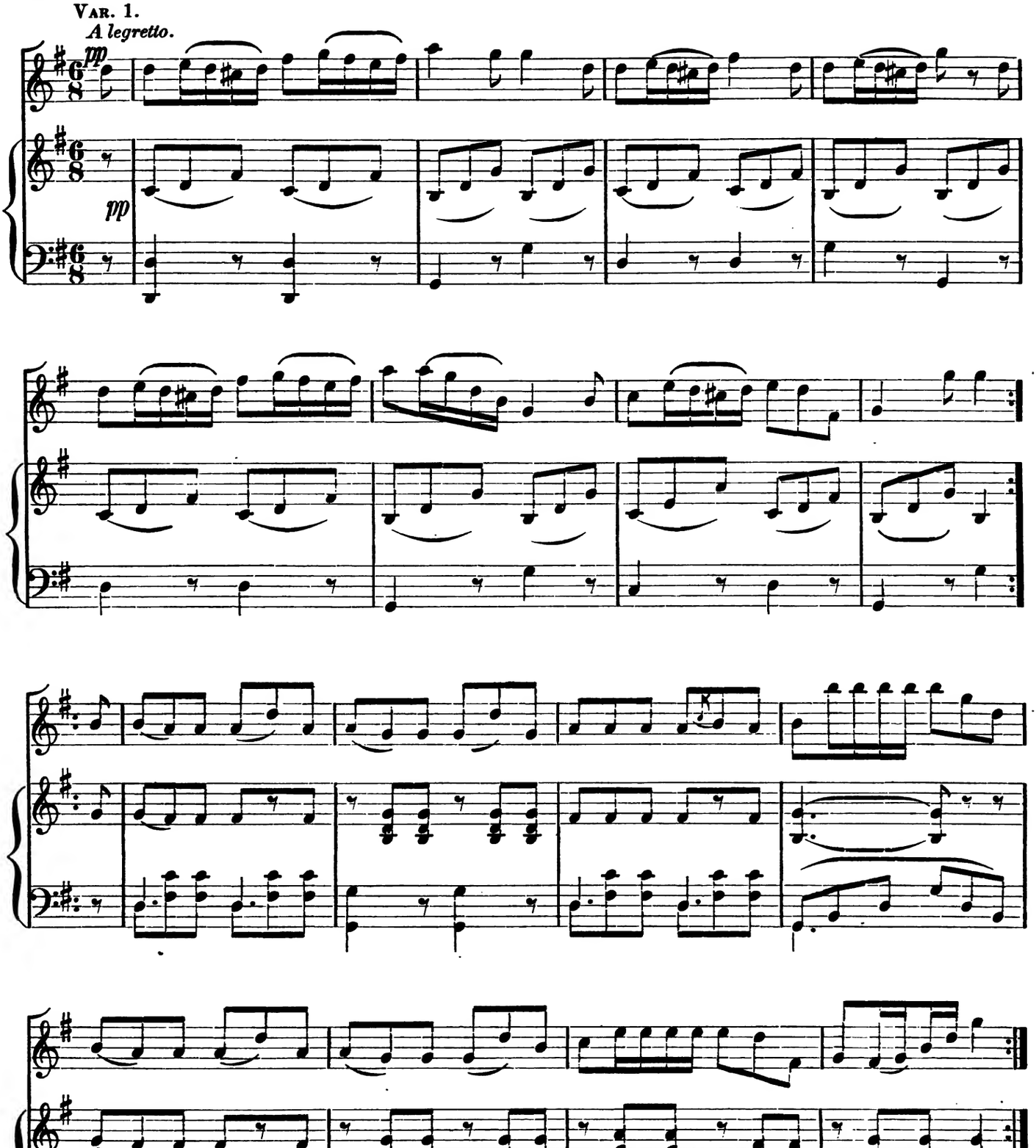

VARIATION 2.
Scherzando.

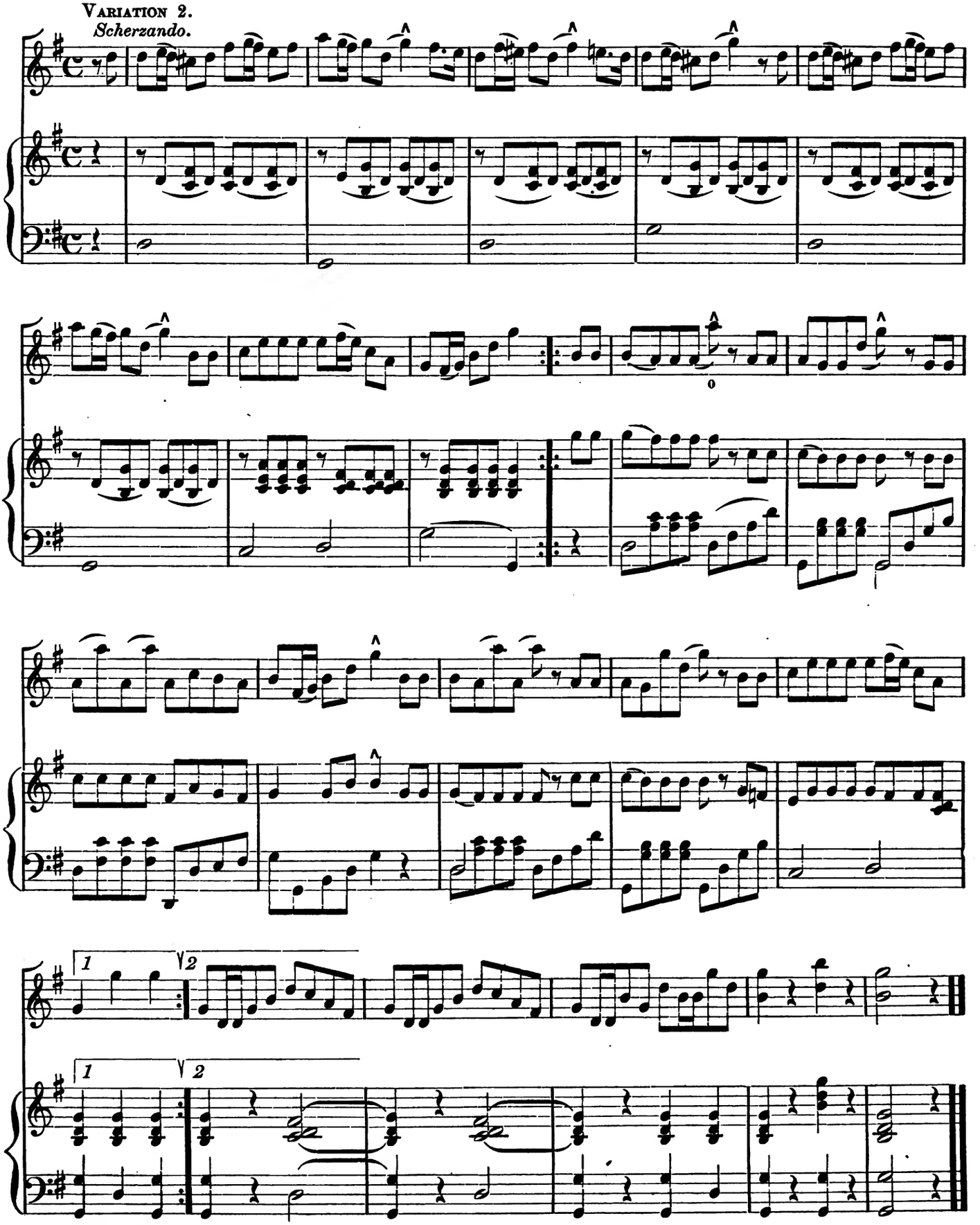

OLD ROSIN THE BEAU.

WITH VARIATION.

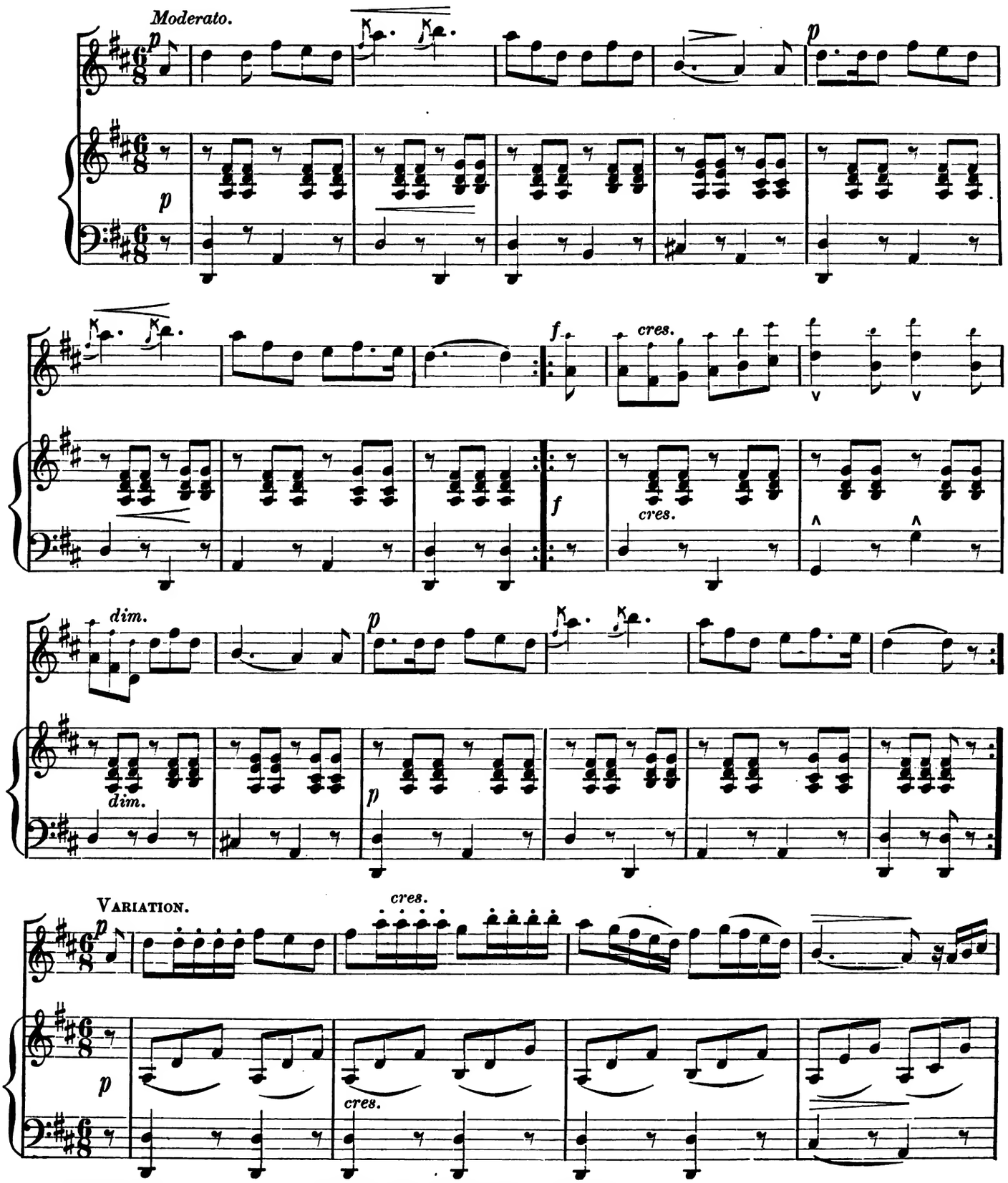

Copyright, 1890, by OLIVER DITSON COMPANY.

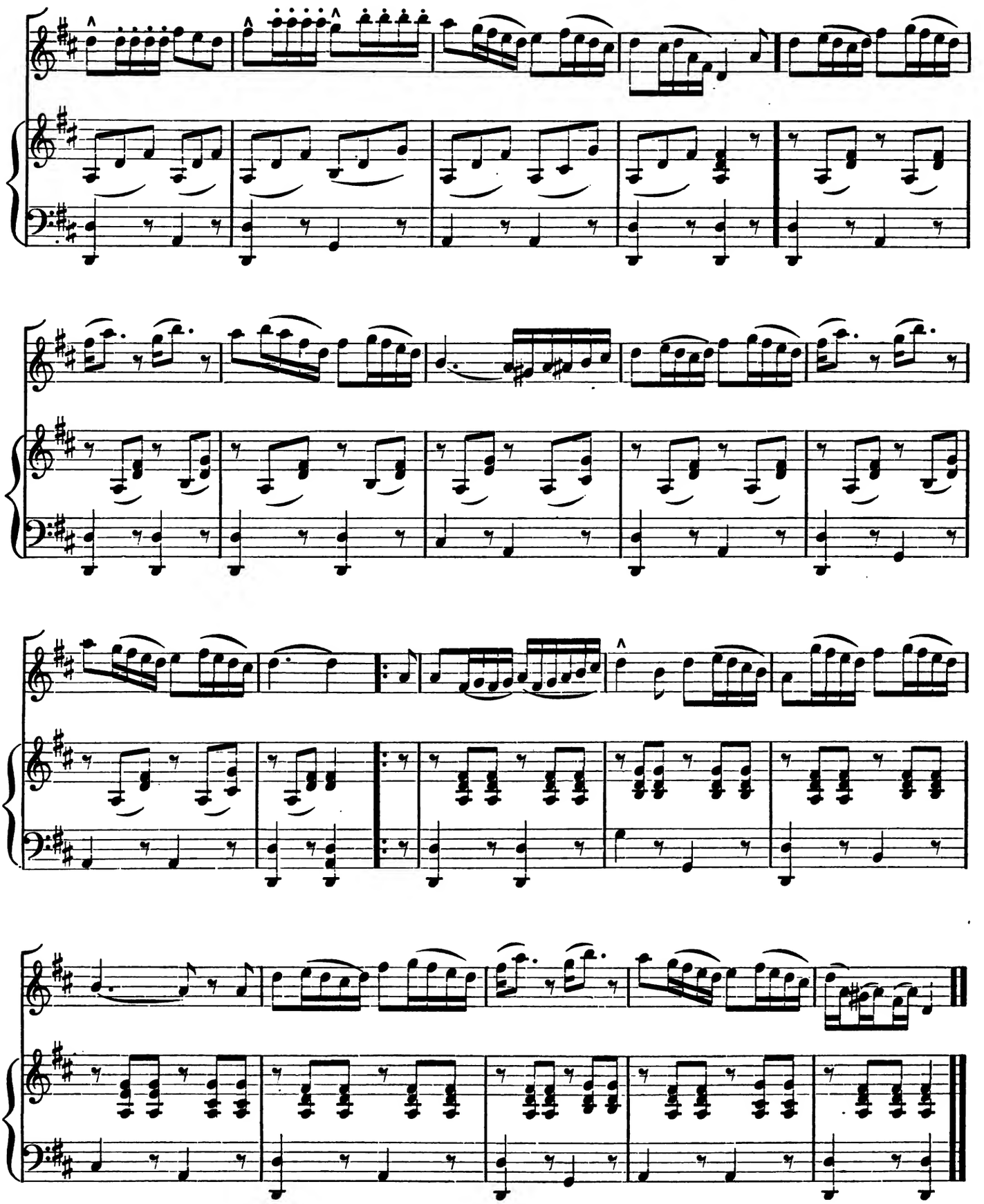

LITTLE FISHERMAIDEN.

Arr. by SEP. WINNER. A. WALDMANN.

INTRODUCTION.

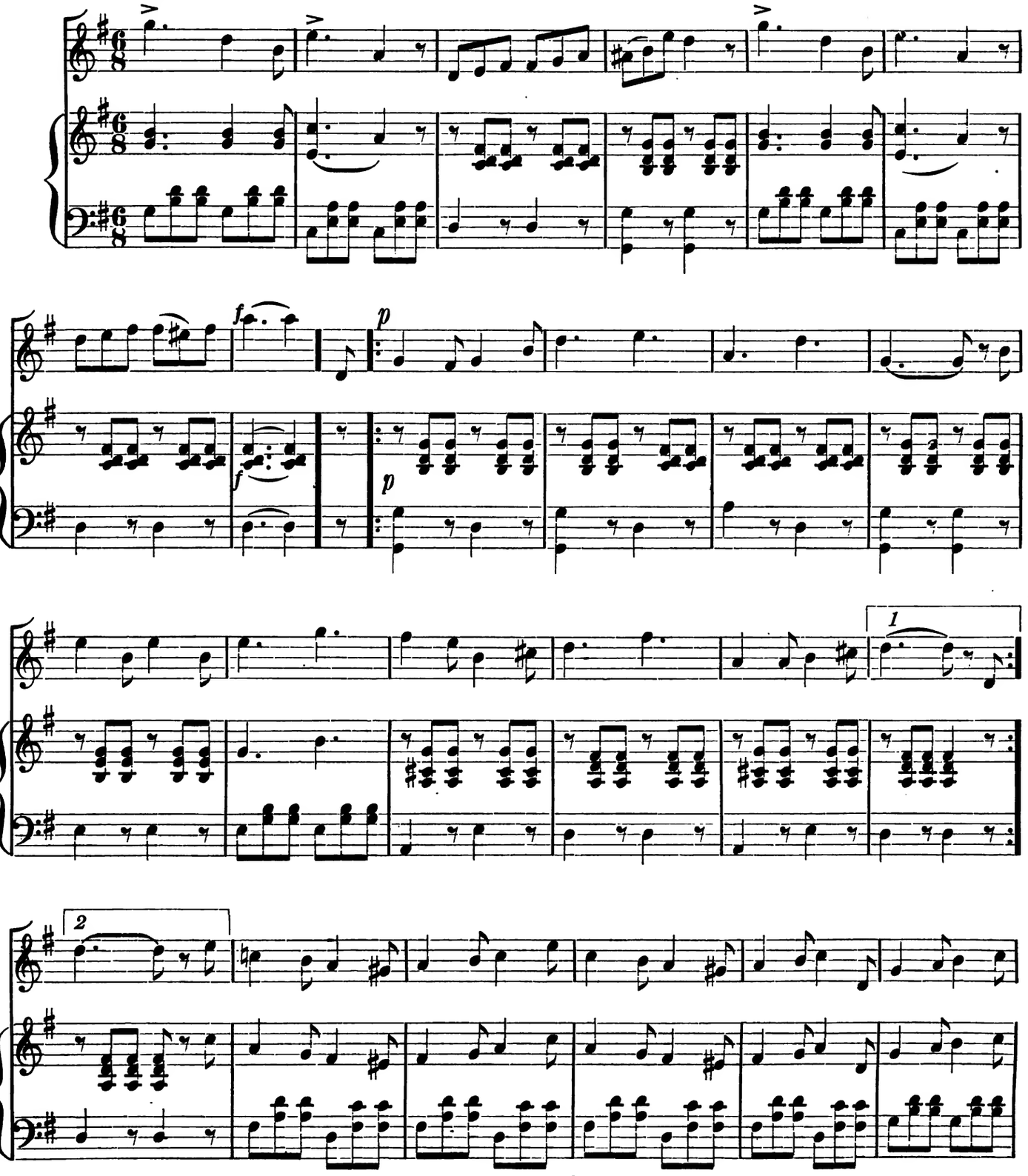

Copyright, 1890, by OLIVER DITSON COMPANY.

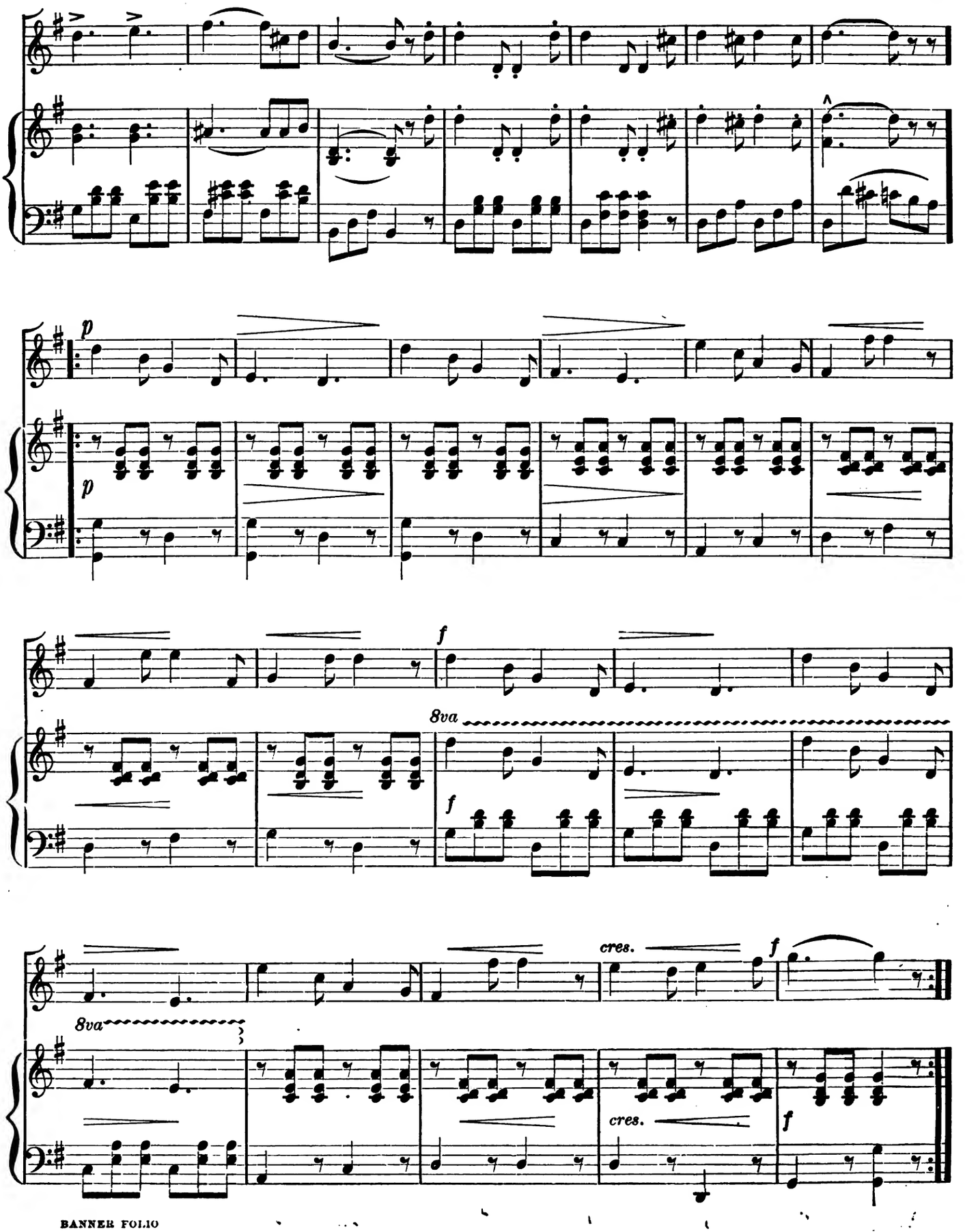
p
p
f
8va
f
cres.
f
8va
cres.
f

GIPSEY RONDO.

Arr. by SEP. WINNER. HAYDN.

Presto. Scherzando.

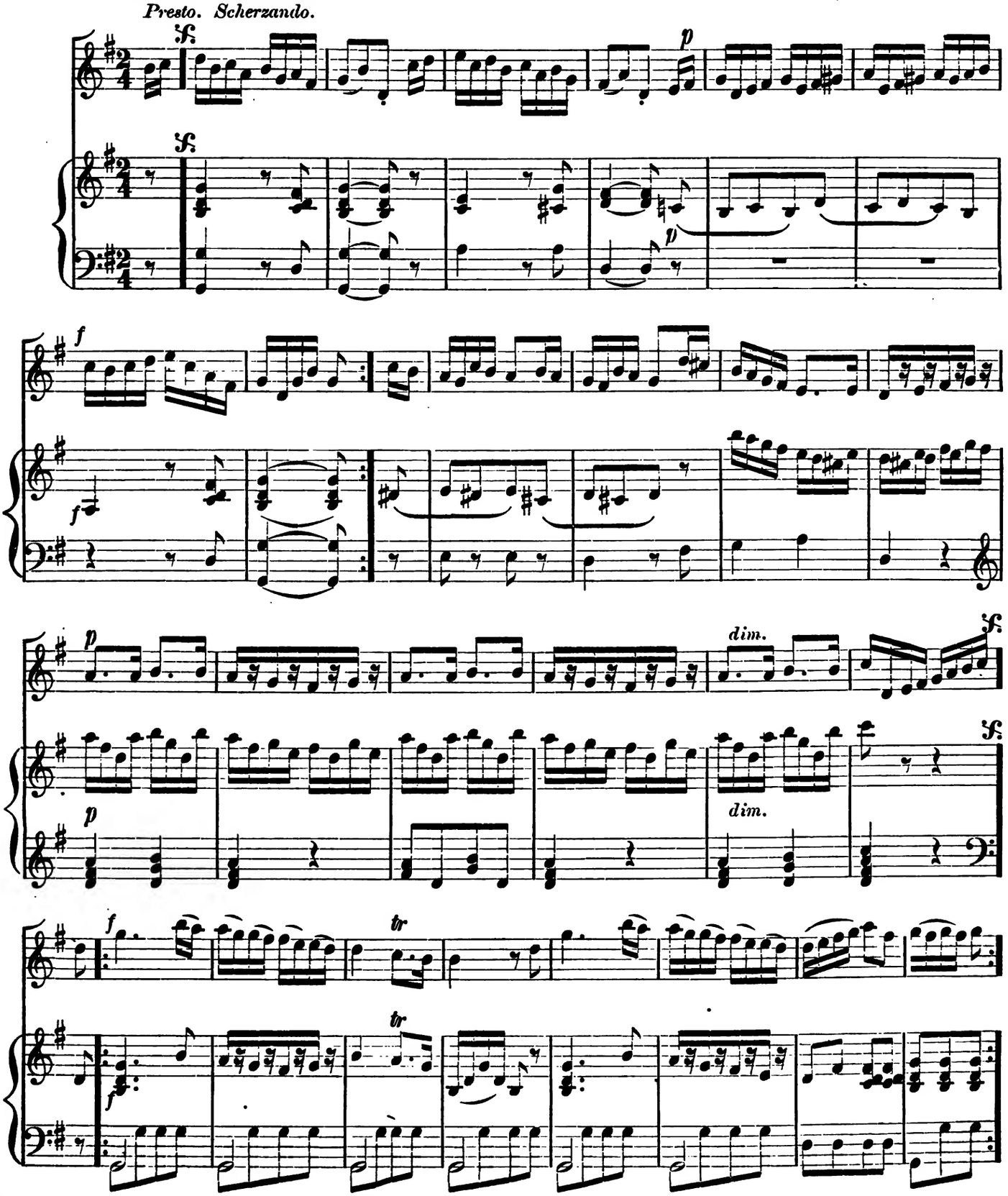

Copyright, 1890, by OLIVER DITSON COMPANY.

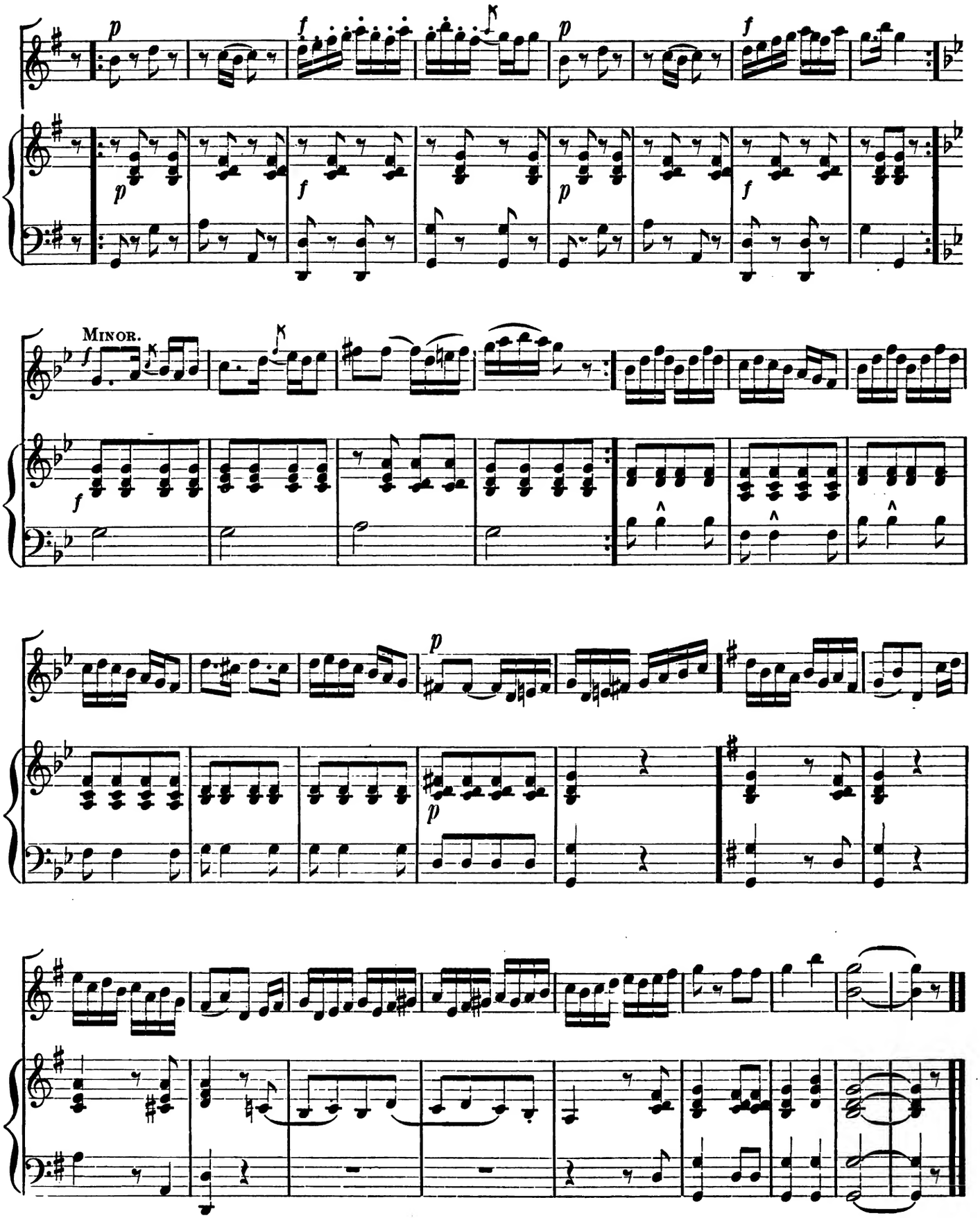
MINOR.

FOND HEARTS MUST PART.

Arr. by SEP. WINNER. G. LANGE.

Andante.

Andante.

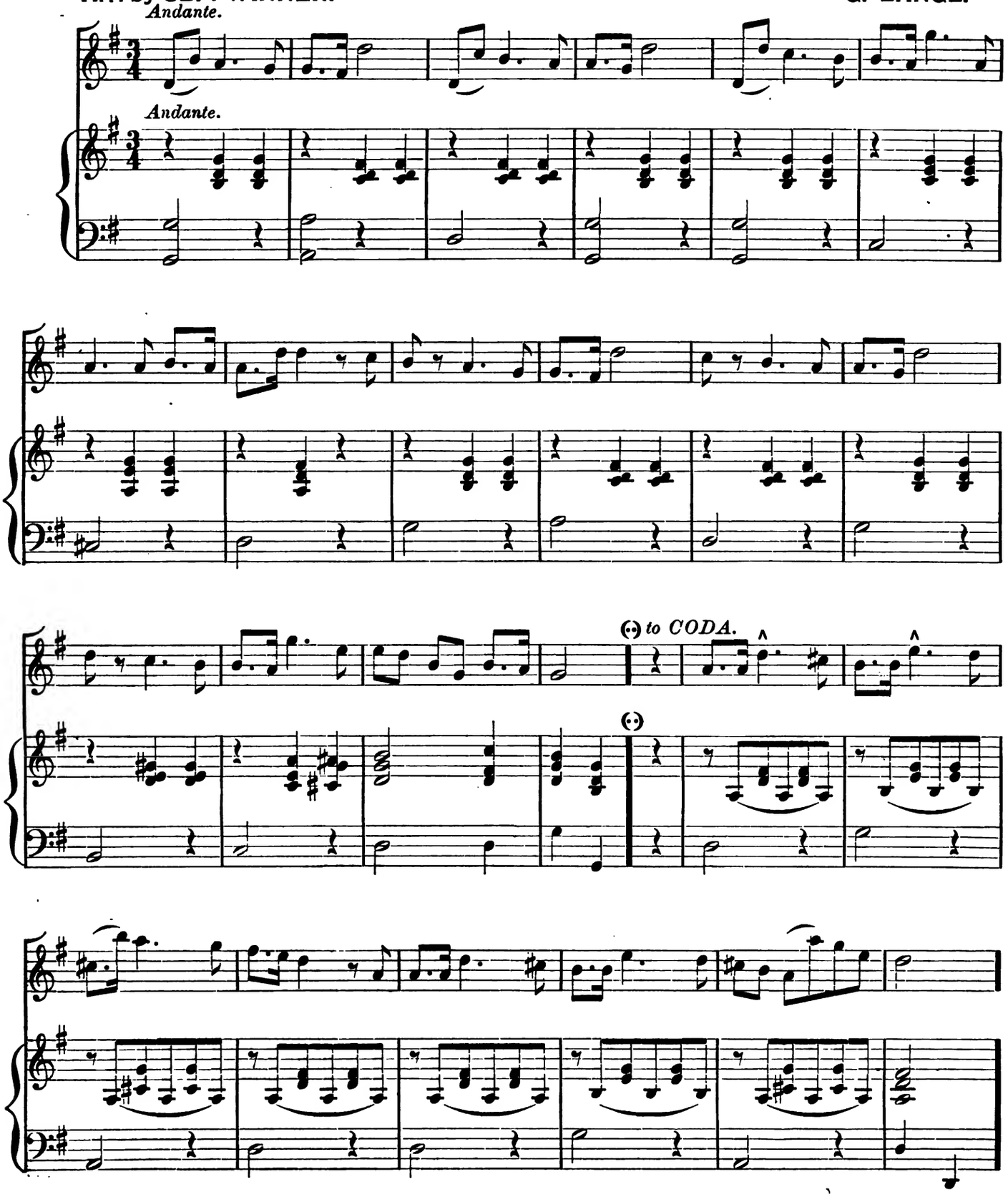

Copyright, 1890, by OLIVER DITSON COMPANY.

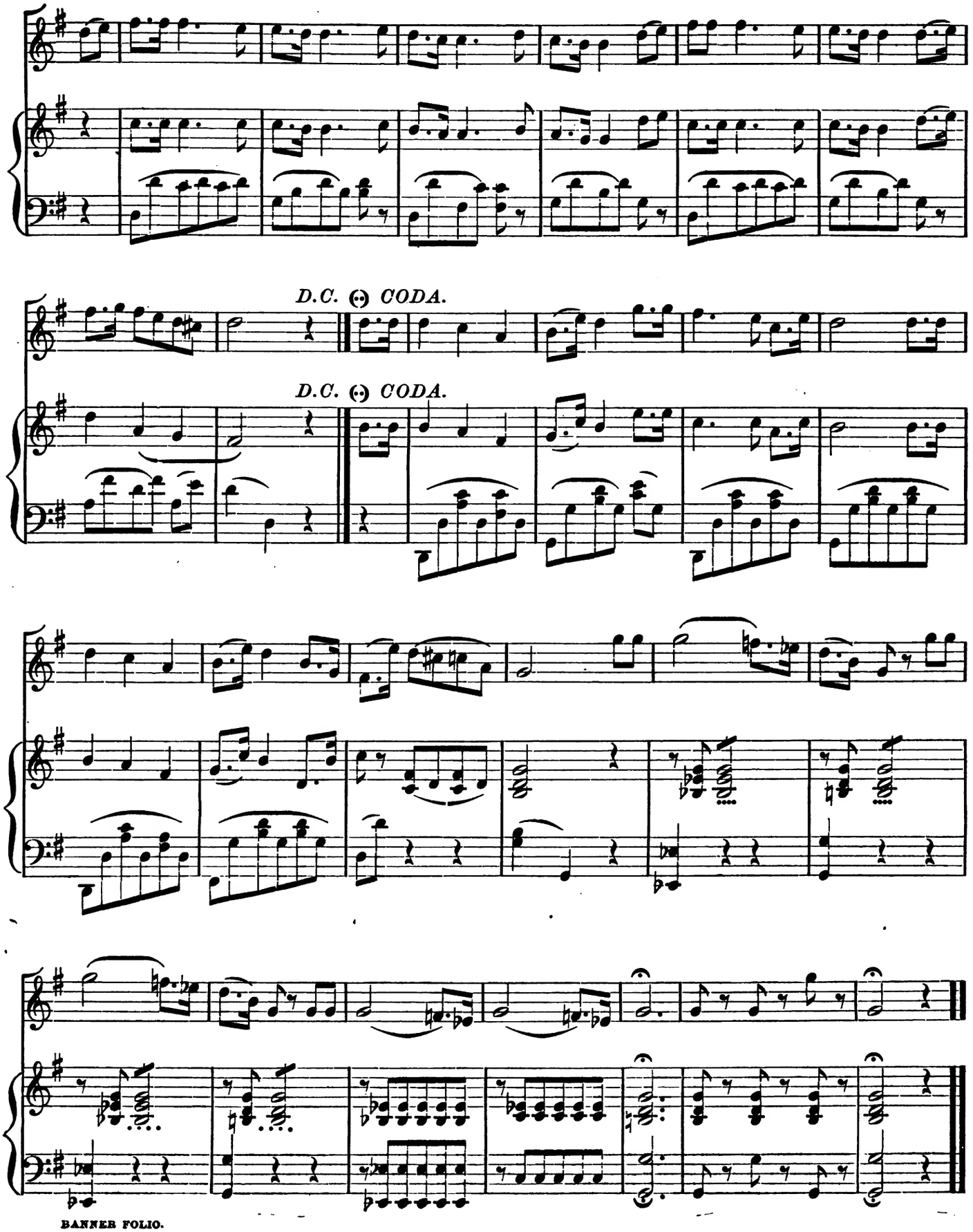
D.C. 𝄐 CODA.
D.C. 𝄐 CODA.

AUSTRIAN SONG.

Arr. by SEP. WINNER. PACHER.

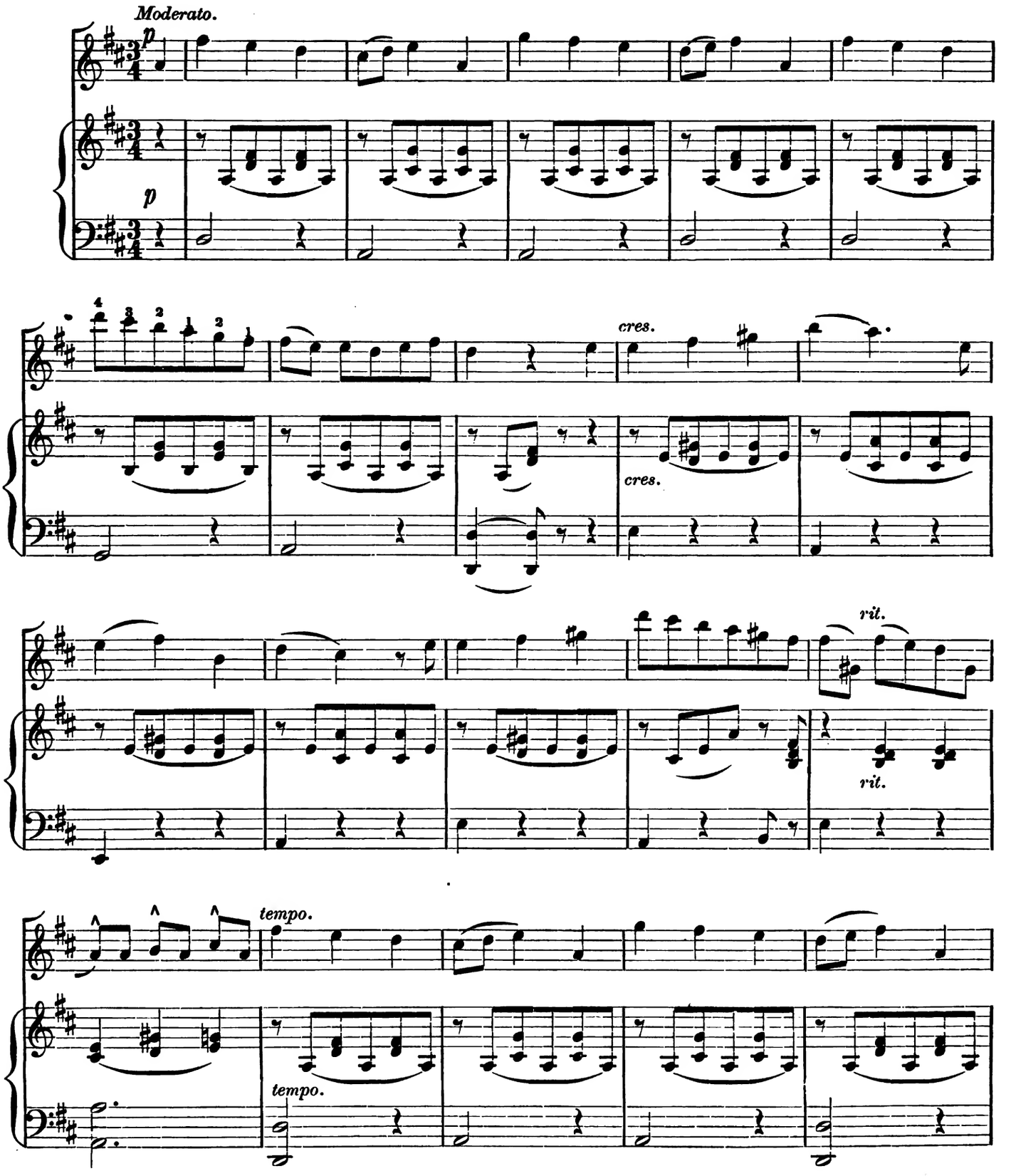

Copyright, 1890, by OLIVER DITSON COMPANY.

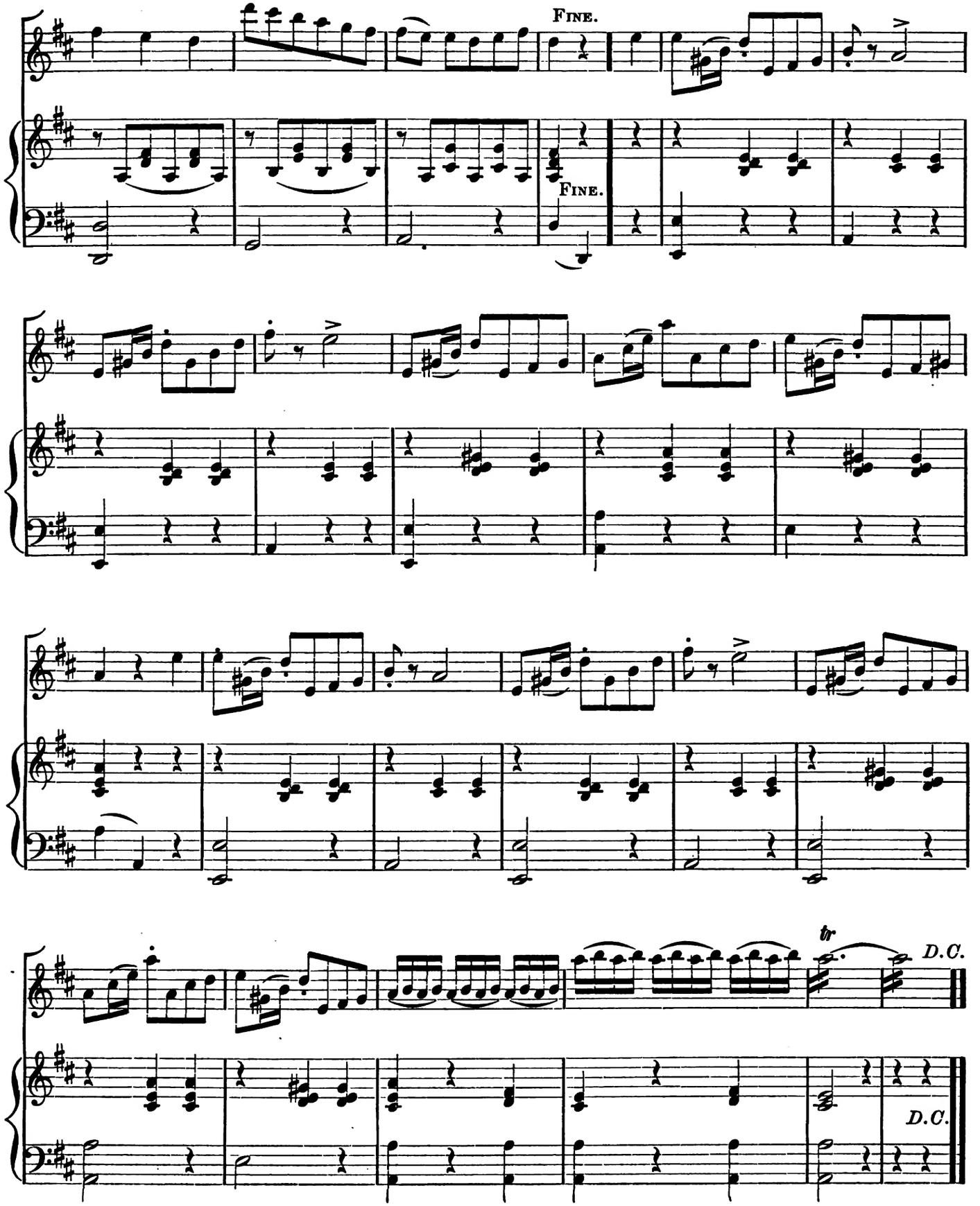
FINE.
FINE.
tr
D.C.
D.C.

CLOVER.

OR

HUNTING FOR LUCK.

Arr. by SEP. WINNER. SUPPÉ.

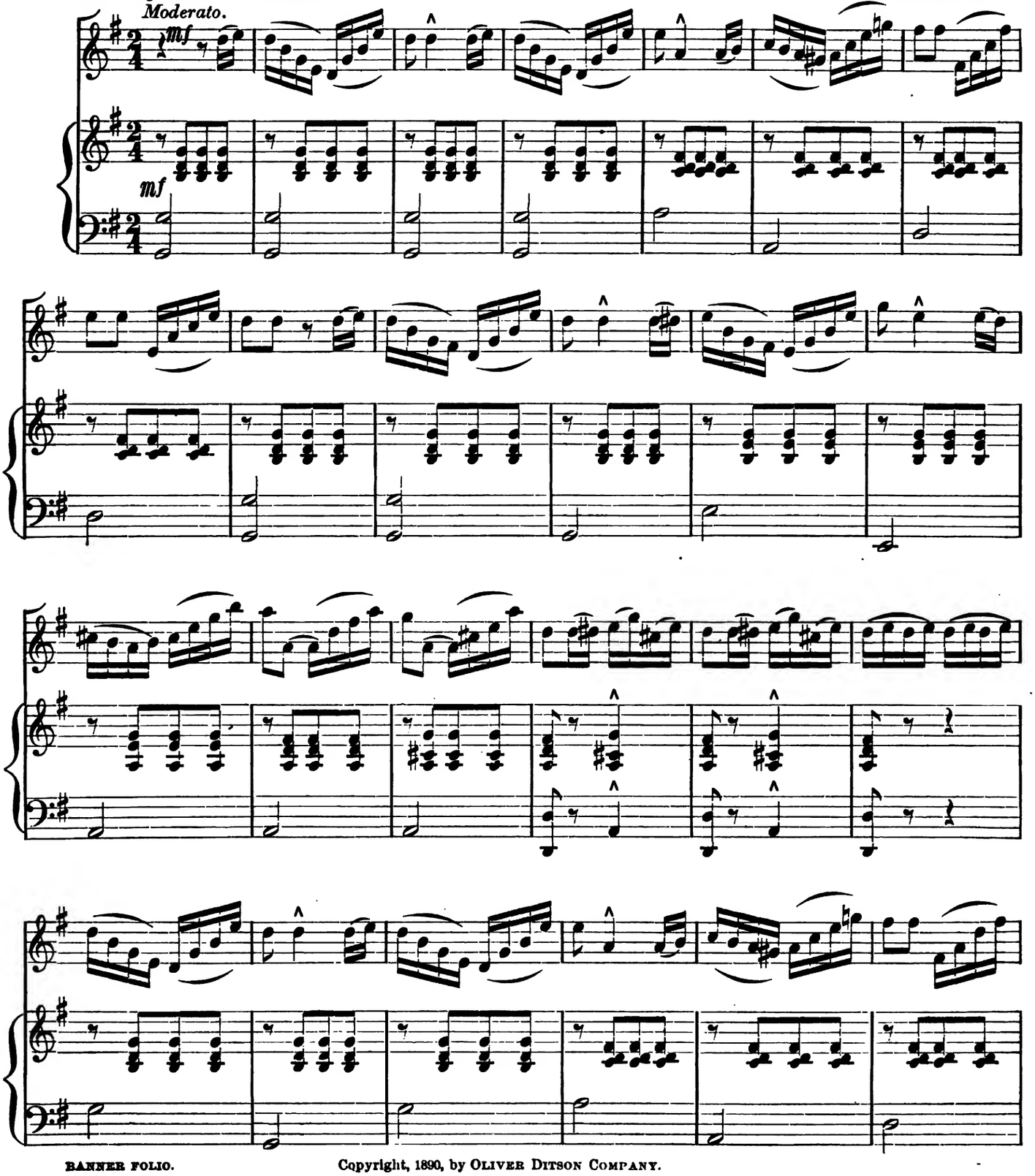

Copyright, 1890, by OLIVER DITSON COMPANY.

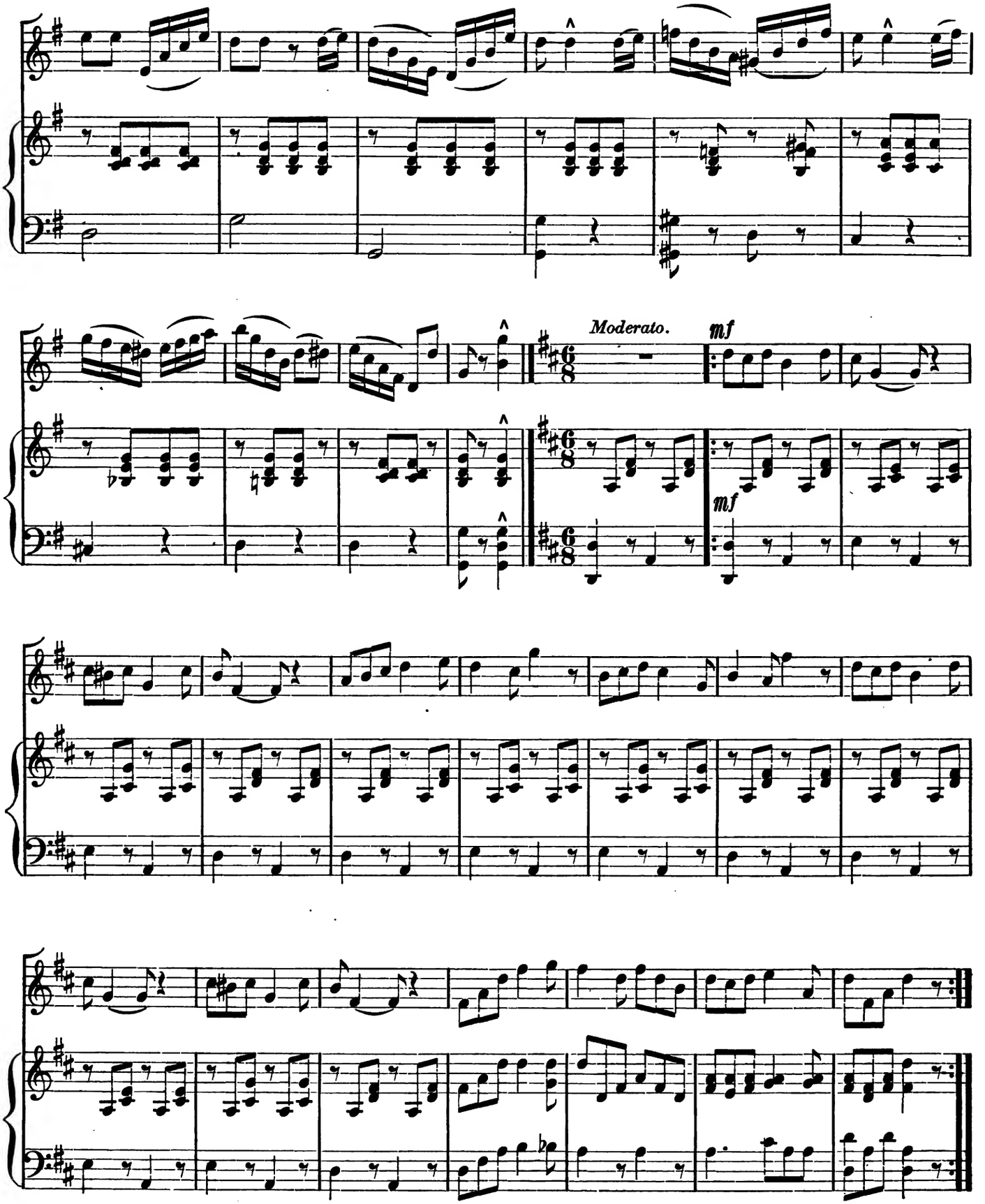
Moderato.
mf
mf

LULLABY.

ERMINIE.

Arr. by SEP. WINNER. JAKOBOWSKI.

Moderato.

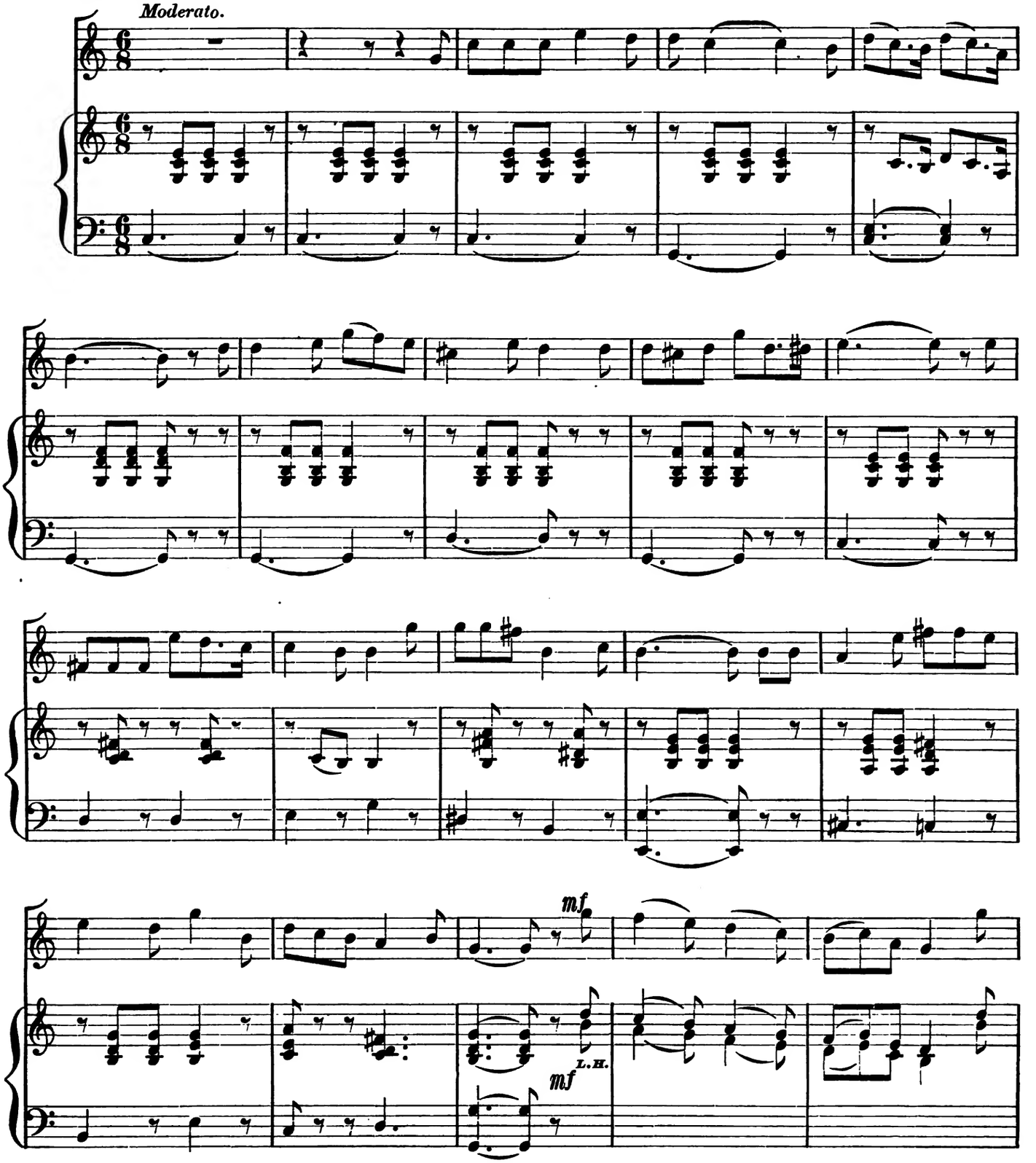

Copyright, 1890, by OLIVER DITSON COMPANY.

Listesso.

Bye. Bye.

p

p

rall.

dim.

pp

rall.

dim.

pp

SWEET SPIRIT HEAR MY PRAYER.

W. V. WALLACE.

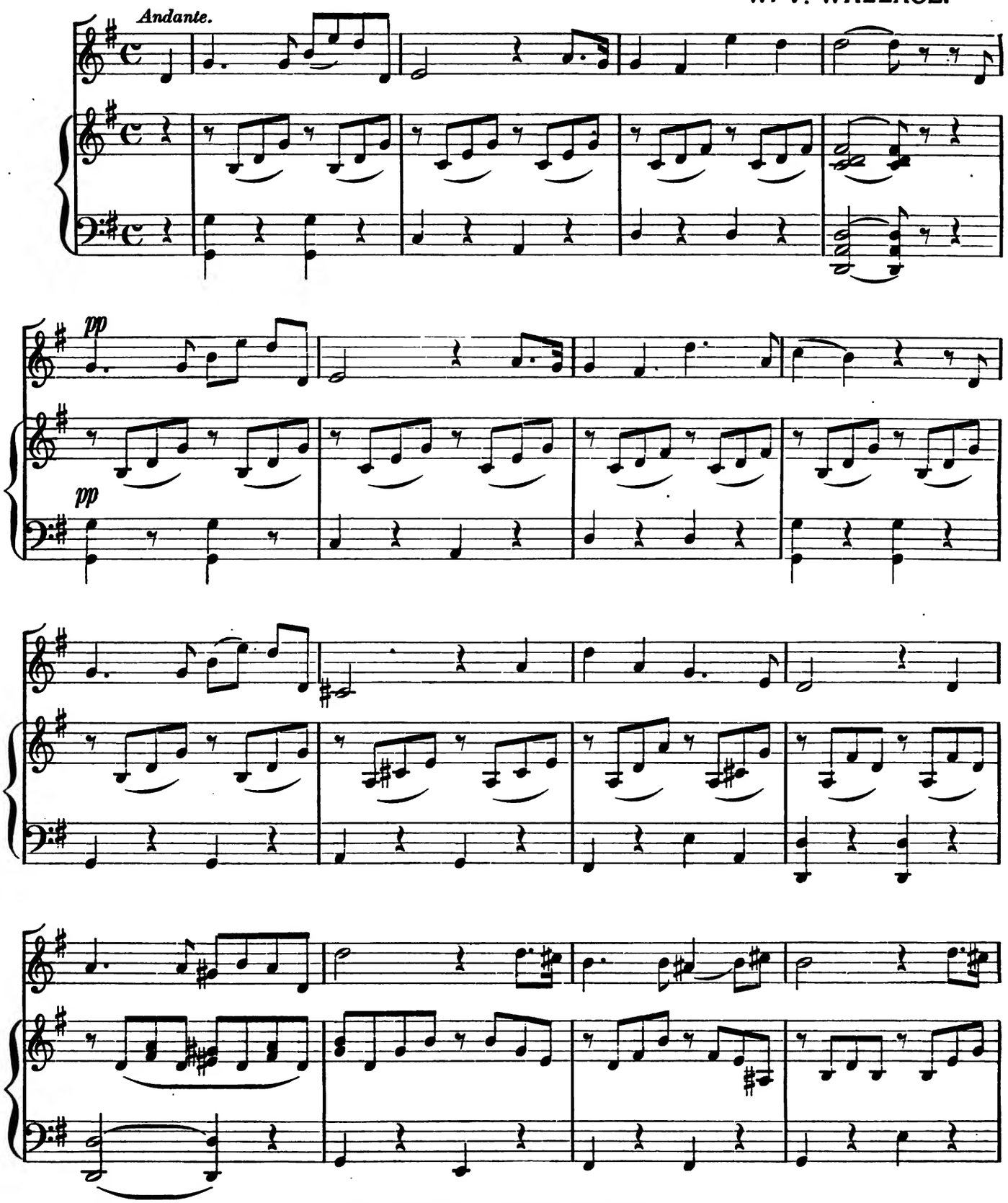

Copyright, 1890, by OLIVER DITSON COMPANY.

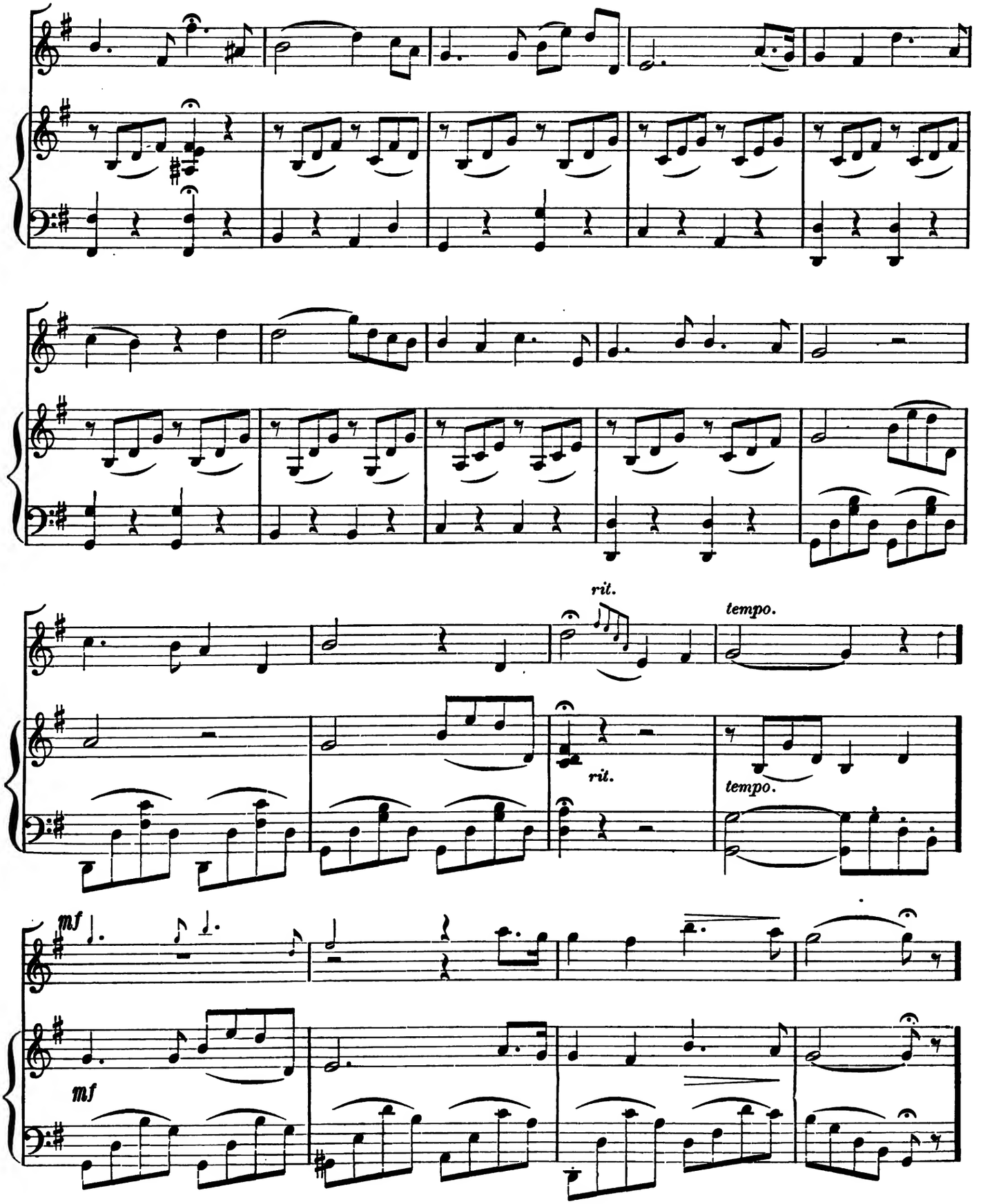
rit.
tempo.
rit.
tempo.
mf
mf

SWEET SPIRIT HEAR MY PRAYER.

W. V. WALLACE.

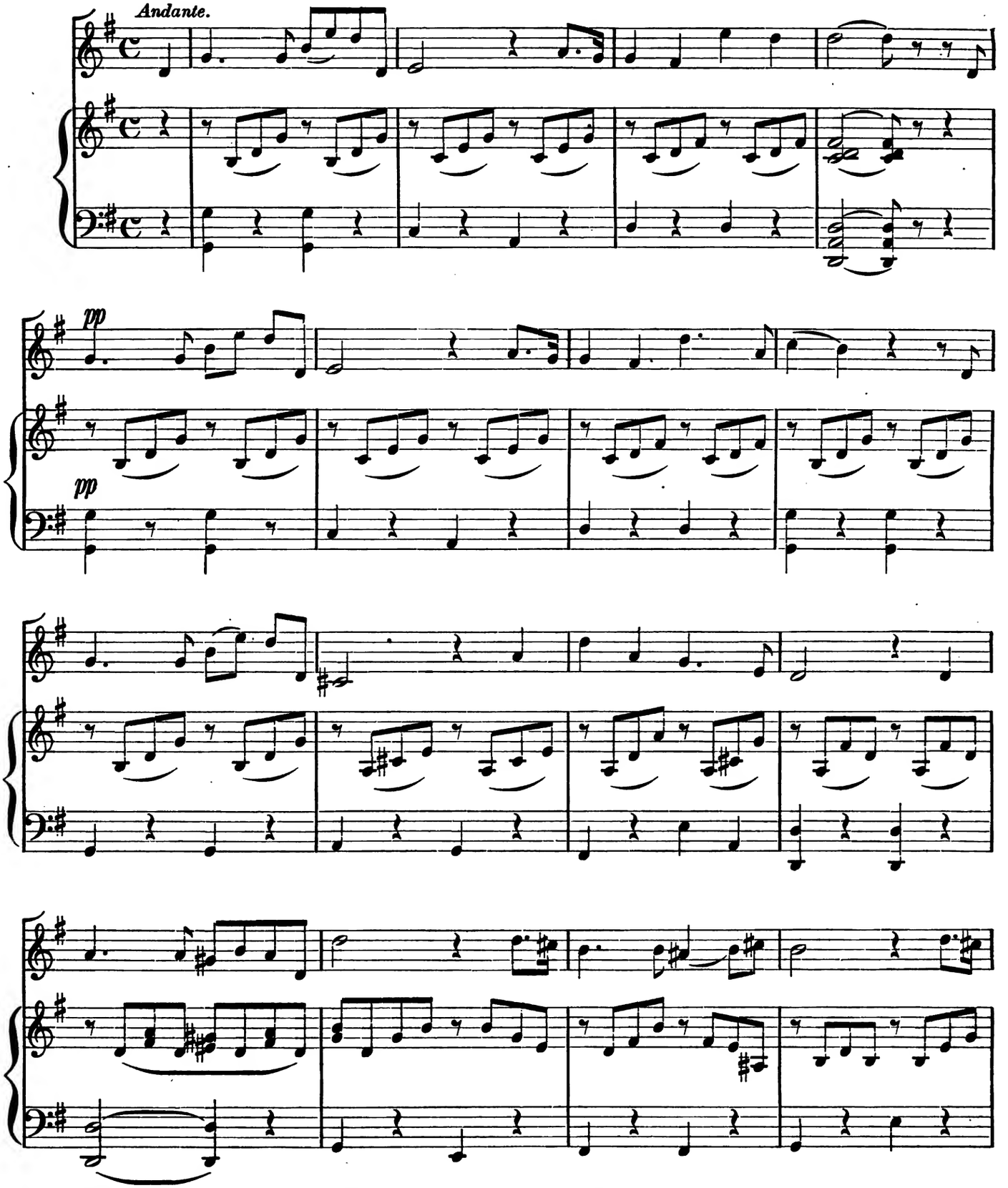

Copyright, 1890, by OLIVER DITSON COMPANY.

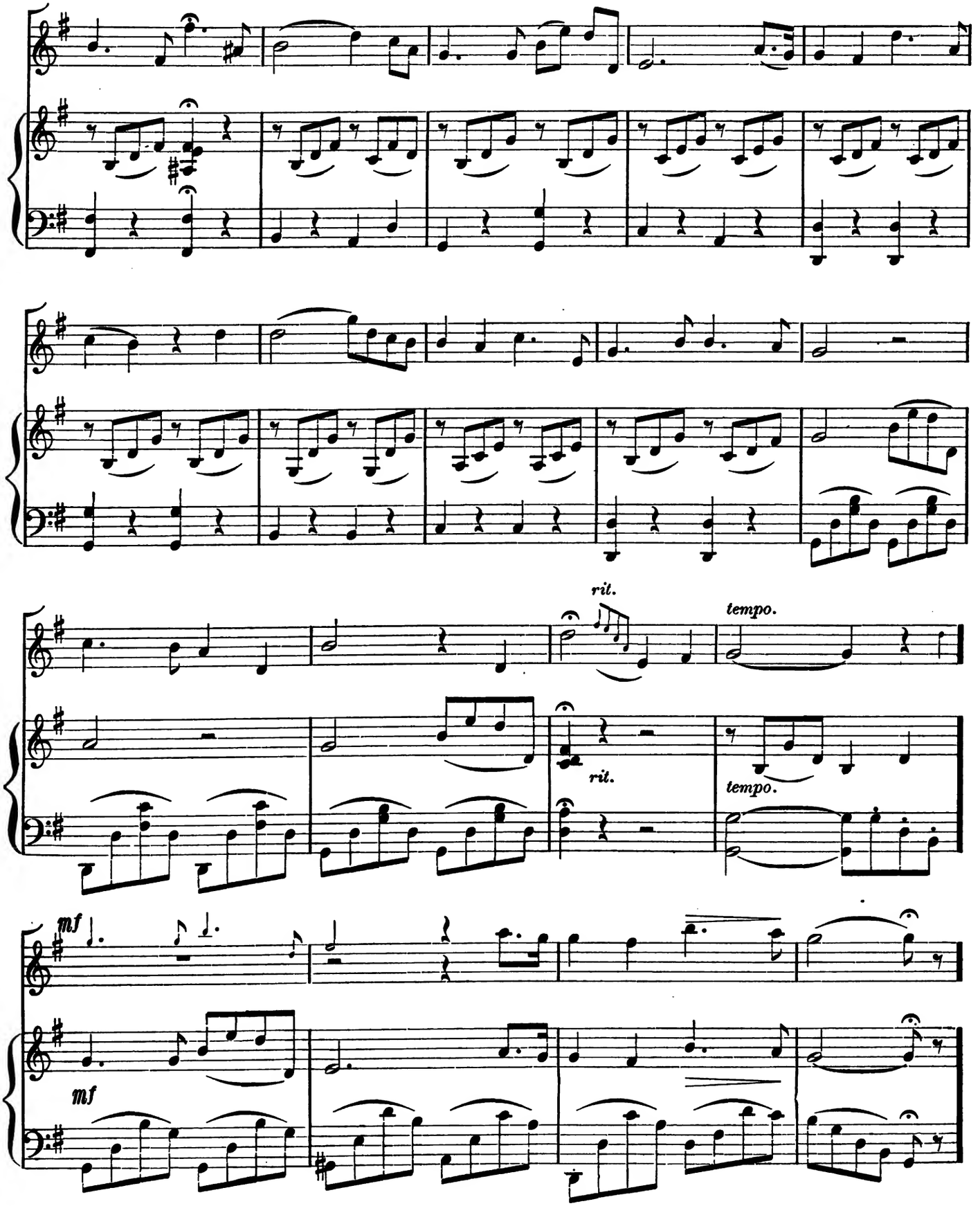
rit.
tempo.
rit.
tempo.
mf
mf

SOLDIER'S SONG.

Arr. by SEP. WINNER. MOSKOWSKI.

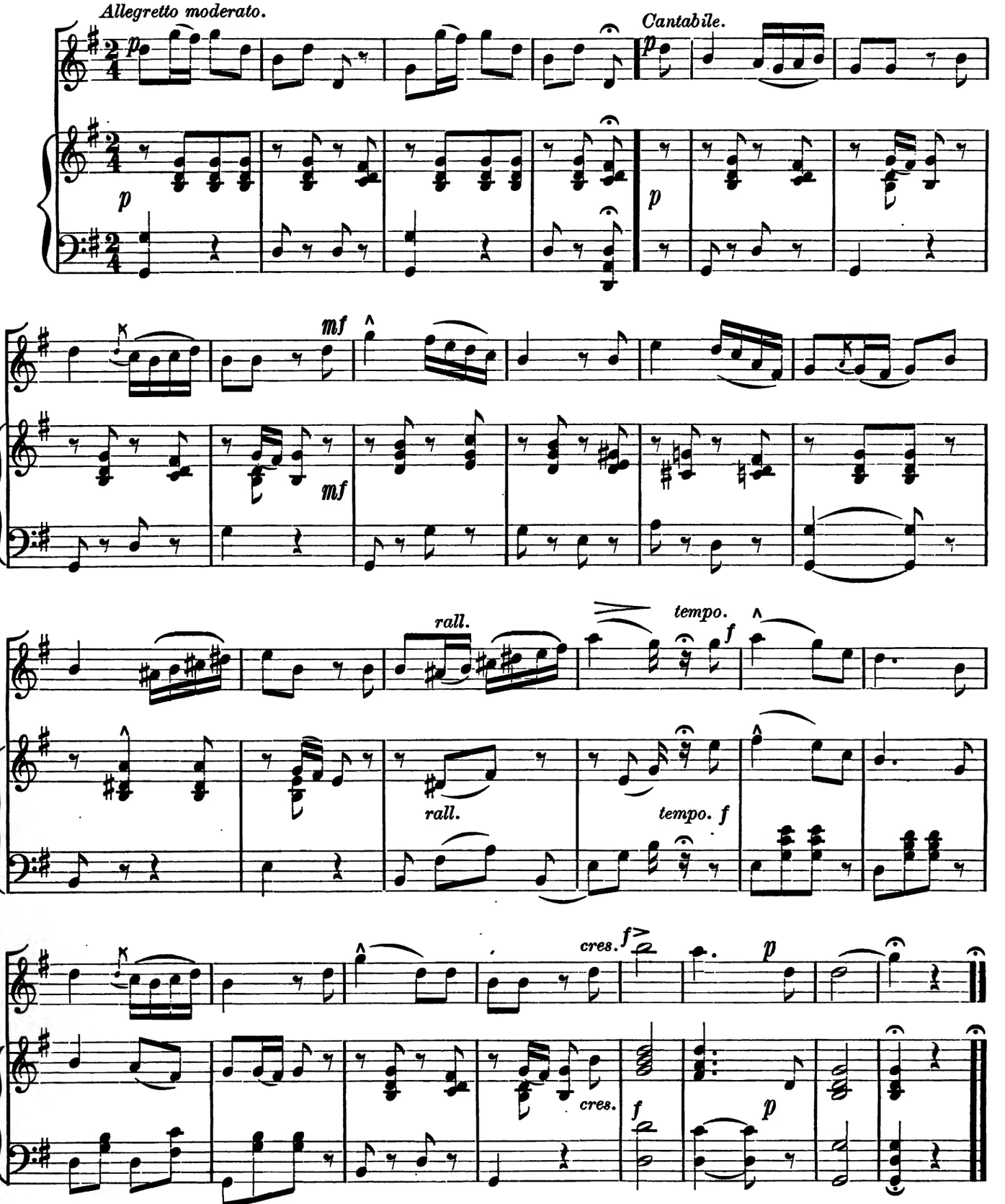

Copyright, 1890, by OLIVER DITSON COMPANY.

MEDLEY.

Arr. by SEP. WINNER.

ANNIE DEAR I'M CALLED AWAY.

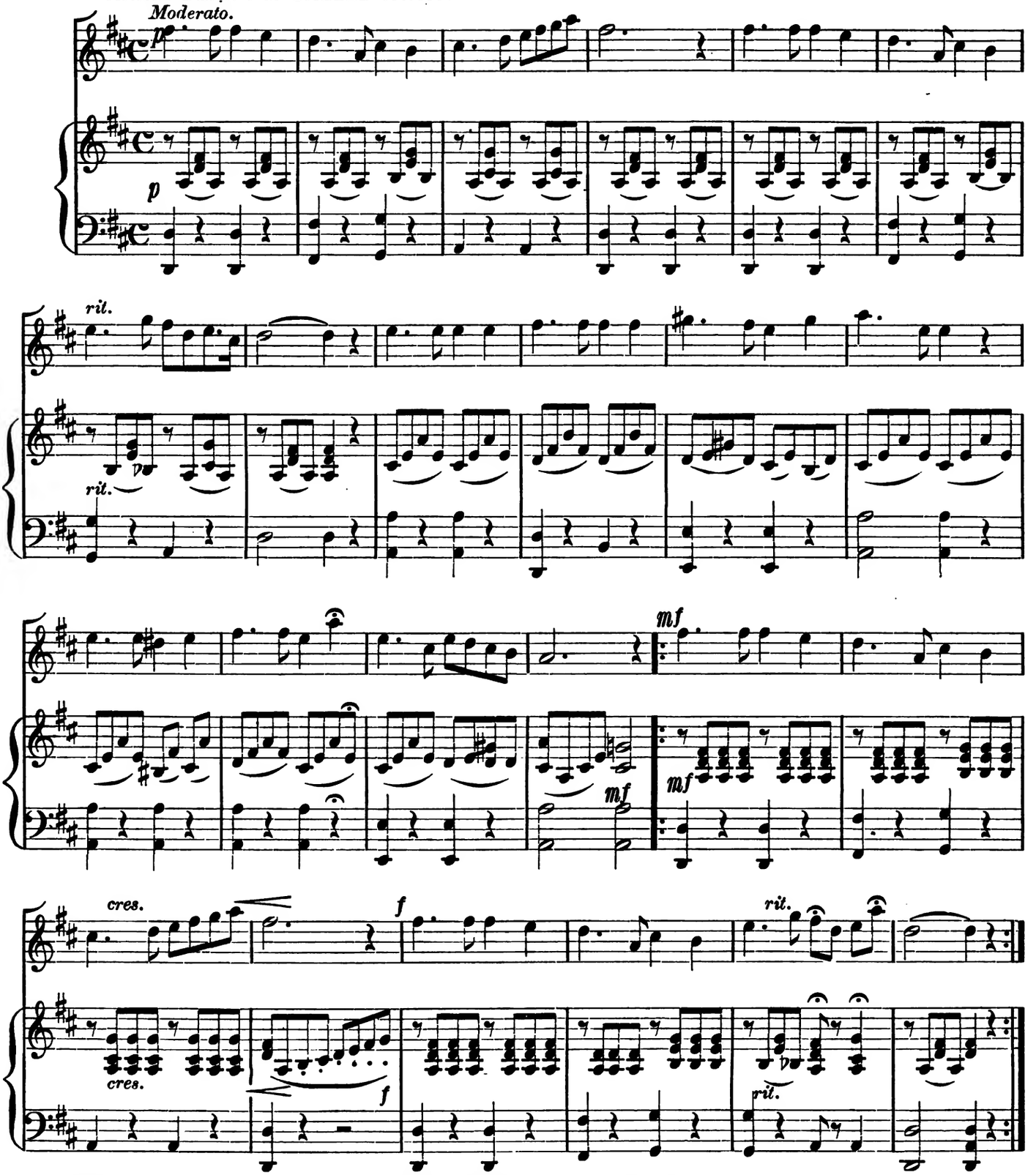

Copyright, 1890, by OLIVER DITSON COMPANY.

KILLALOE.

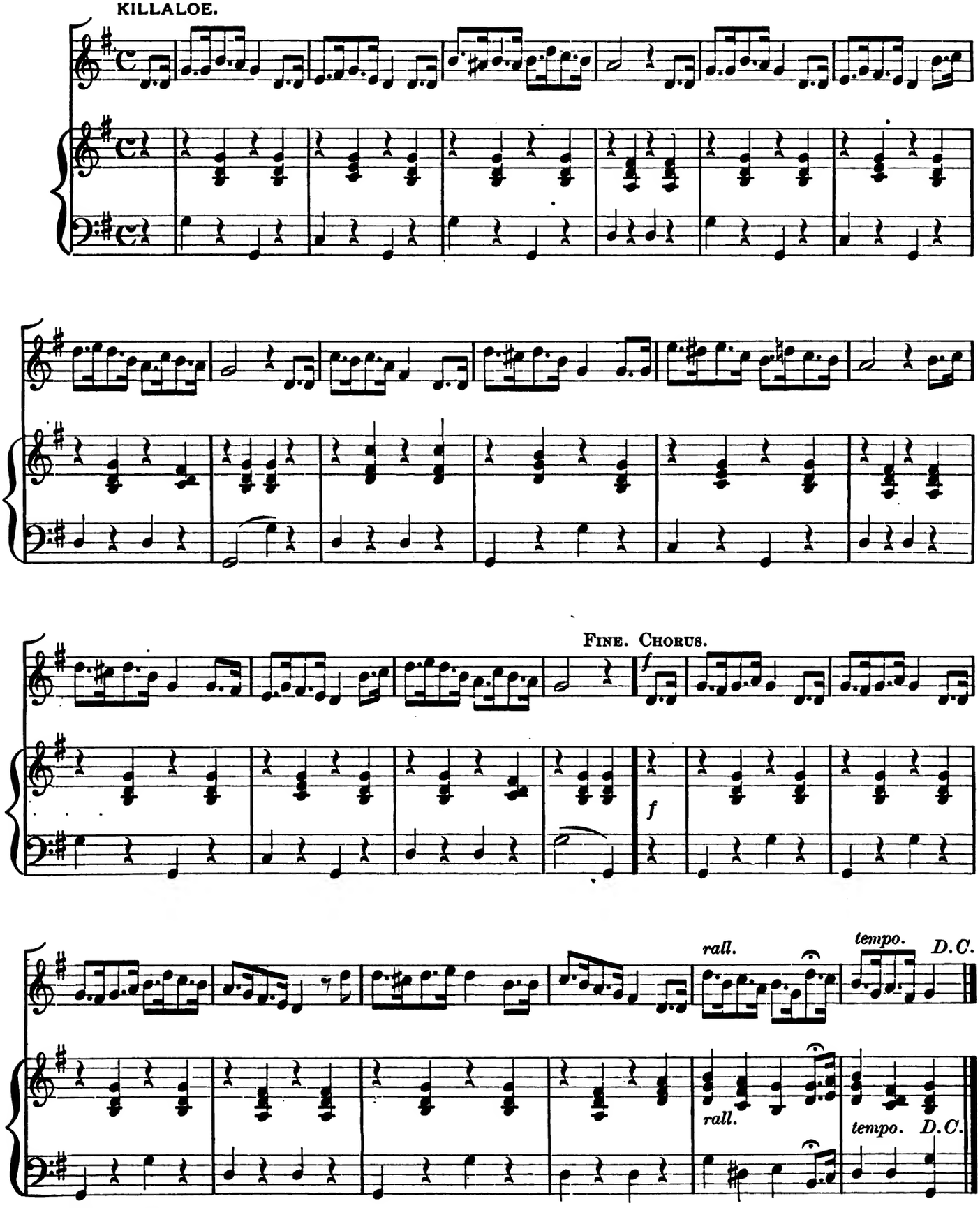

ENNISCORTHY.

Moderato.

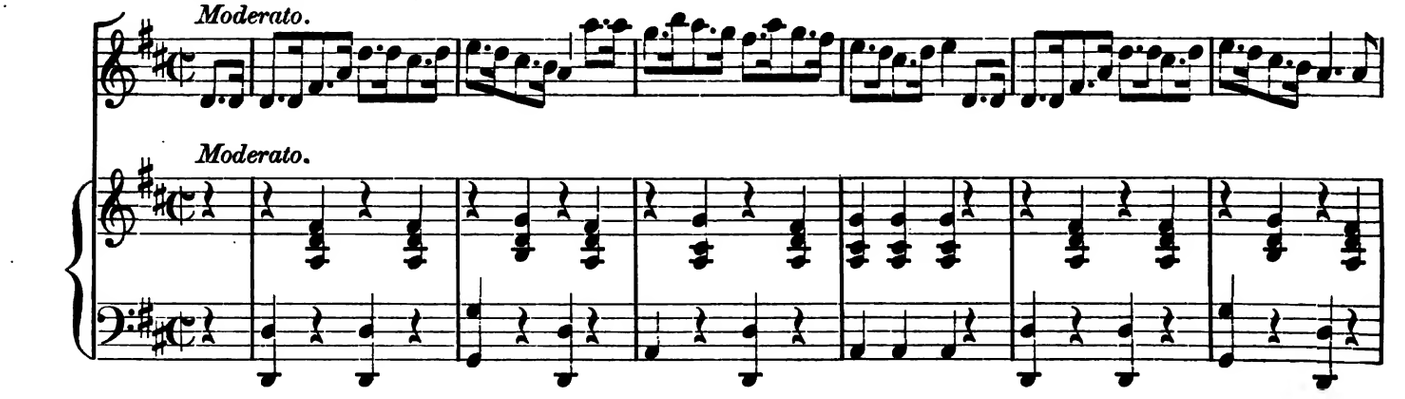

Moderato.

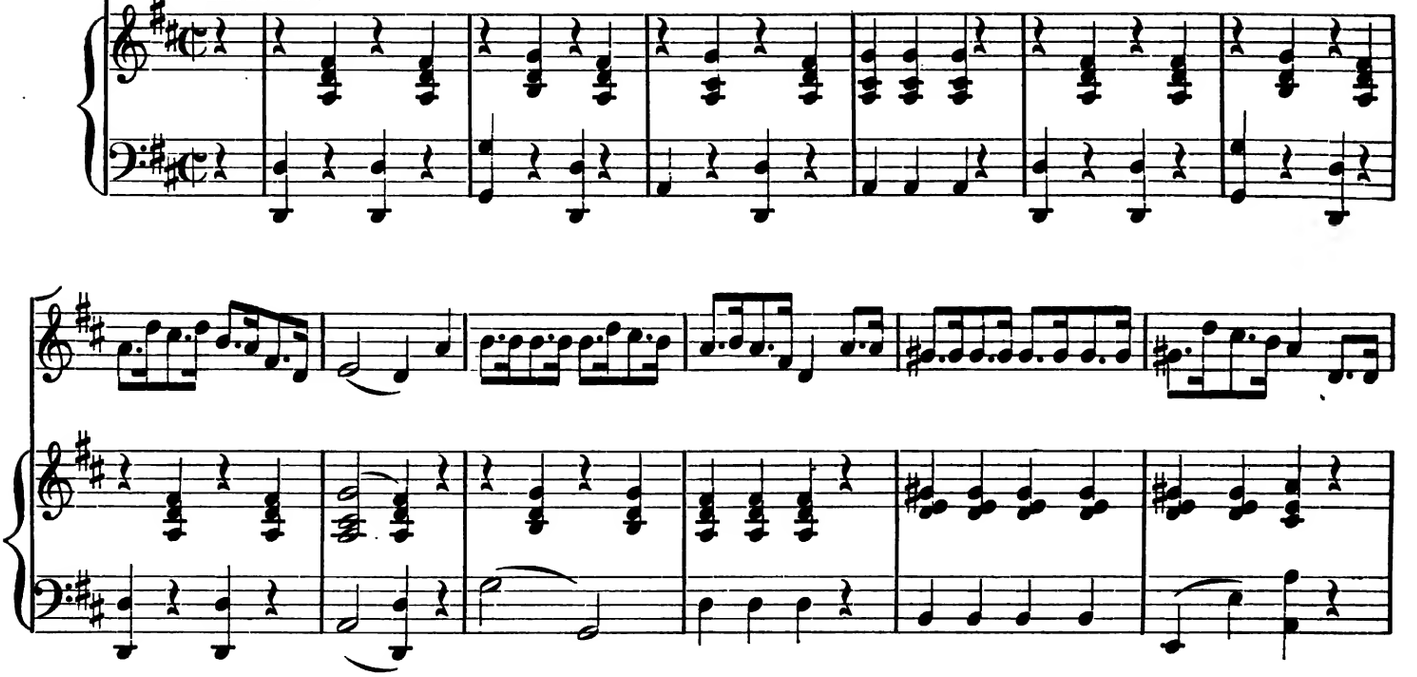

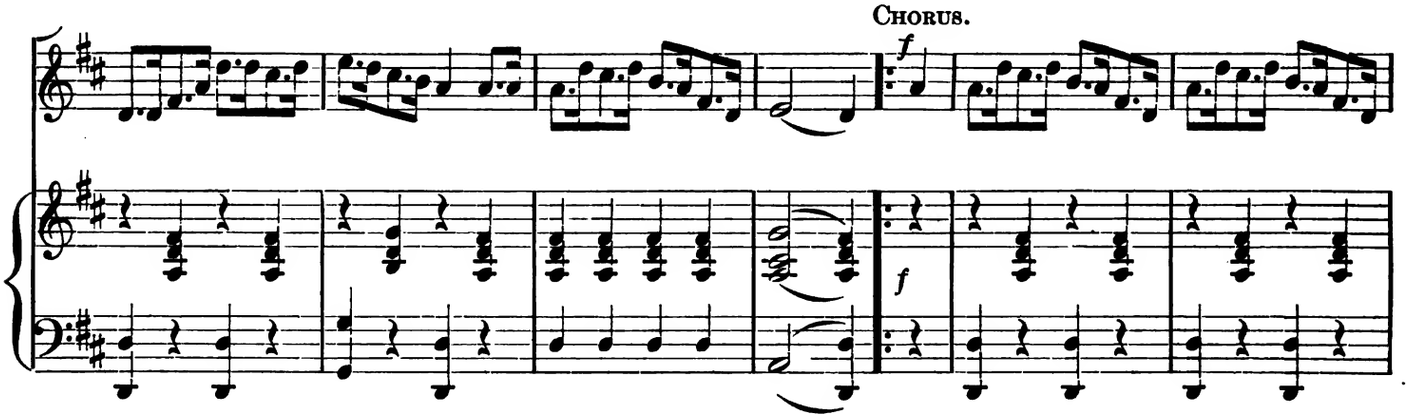

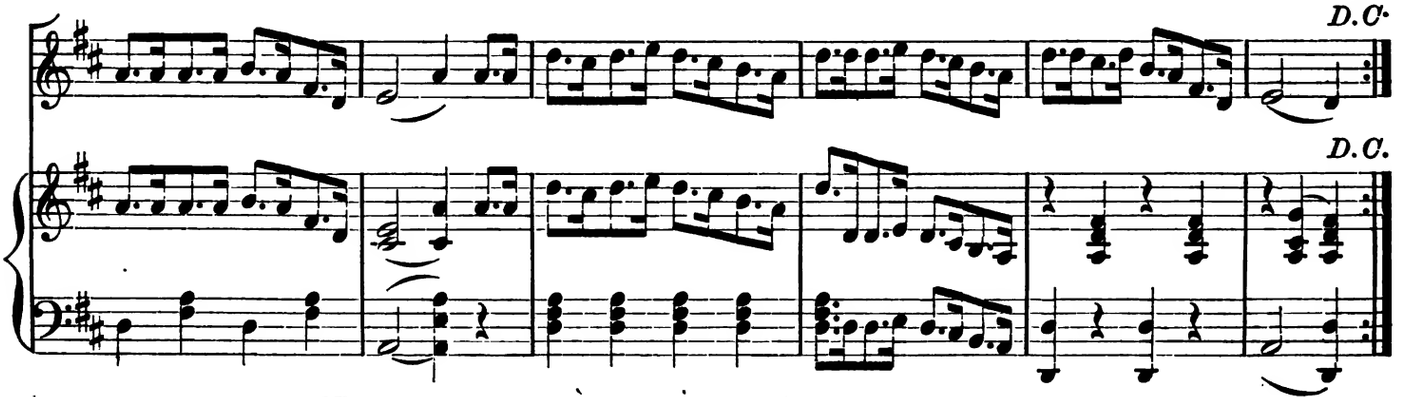

BALLY HOOLY.

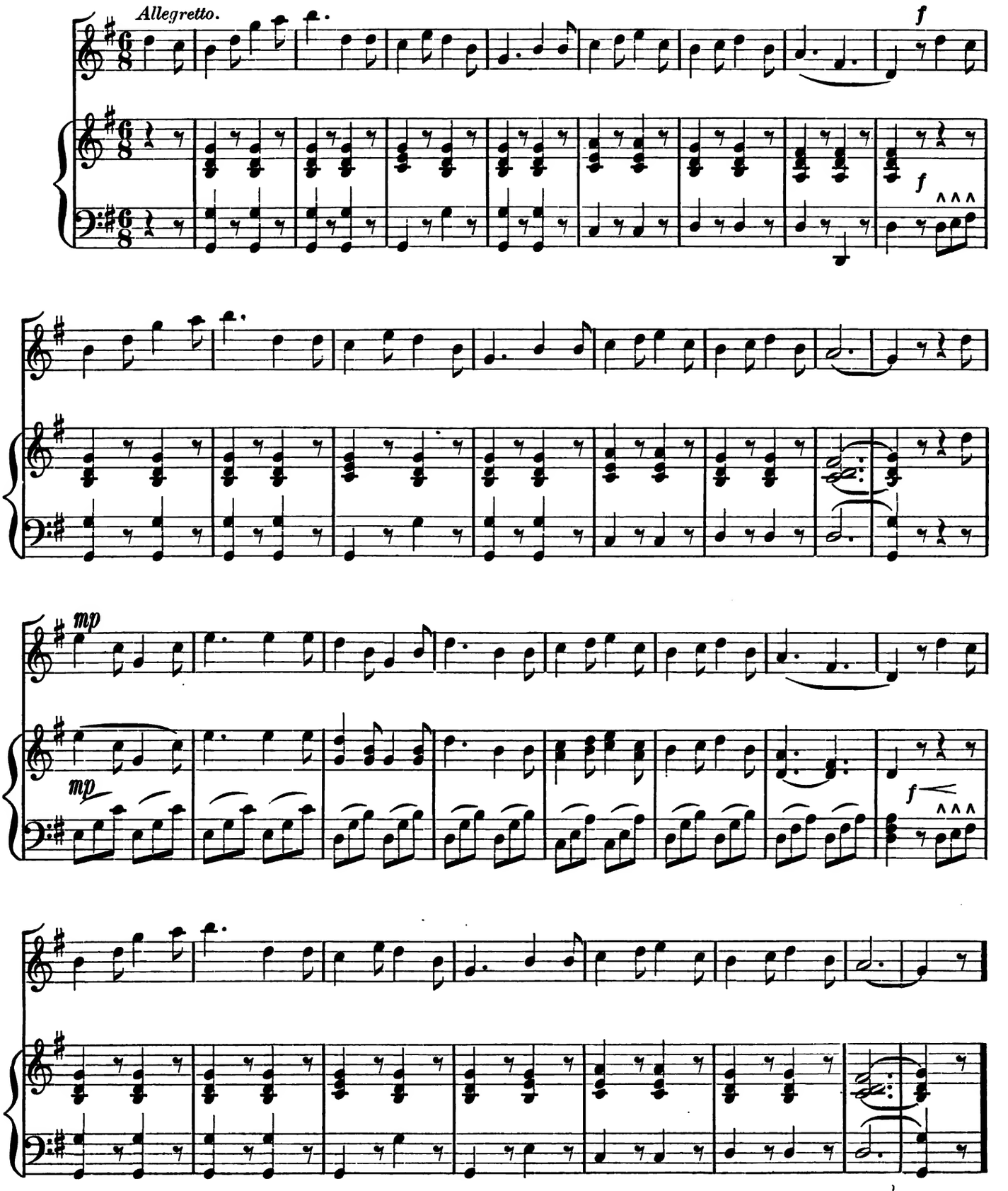

CHORUS.

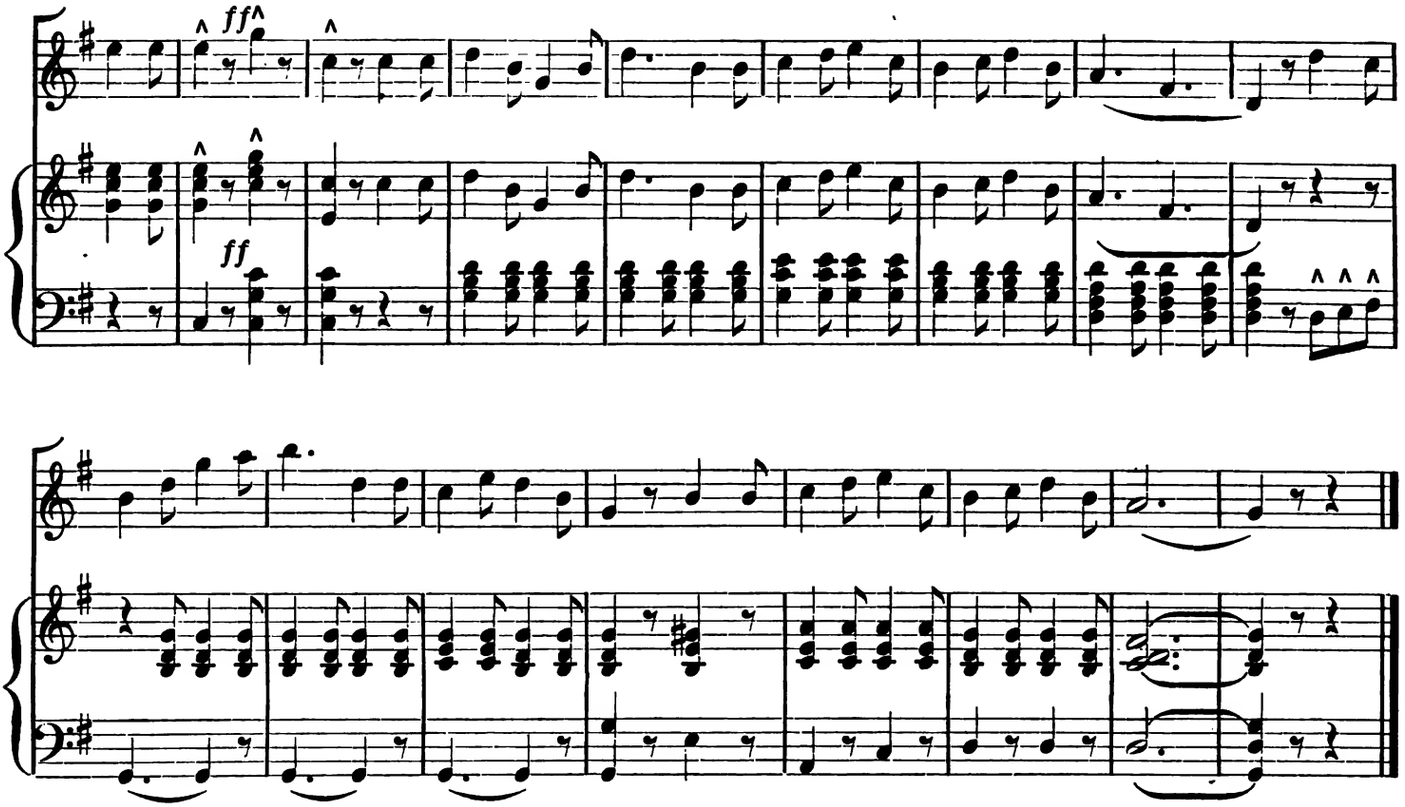

WE'VE BOTH BEEN THERE BEFORE, MANY A TIME.

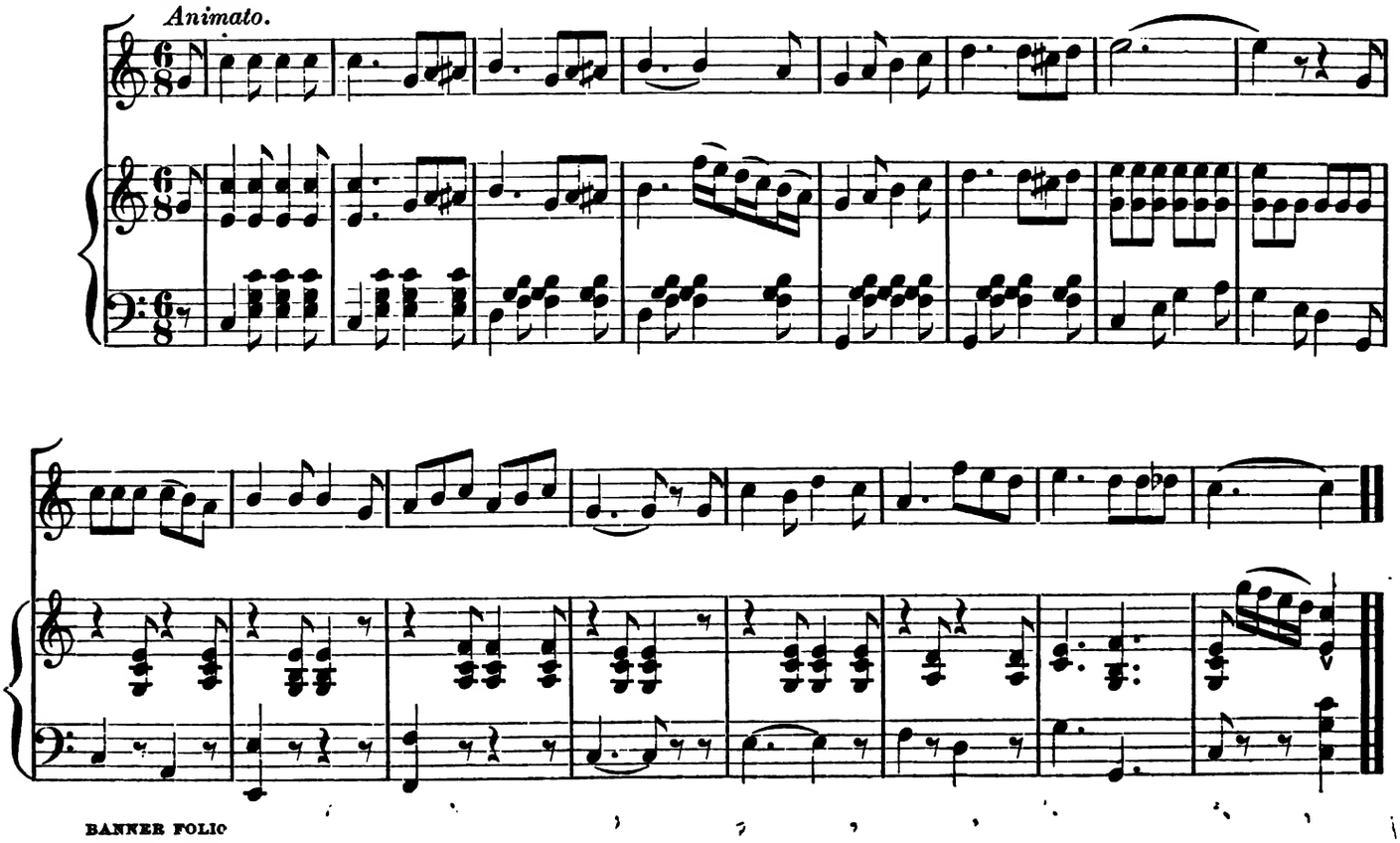

BALLY HOOLY.

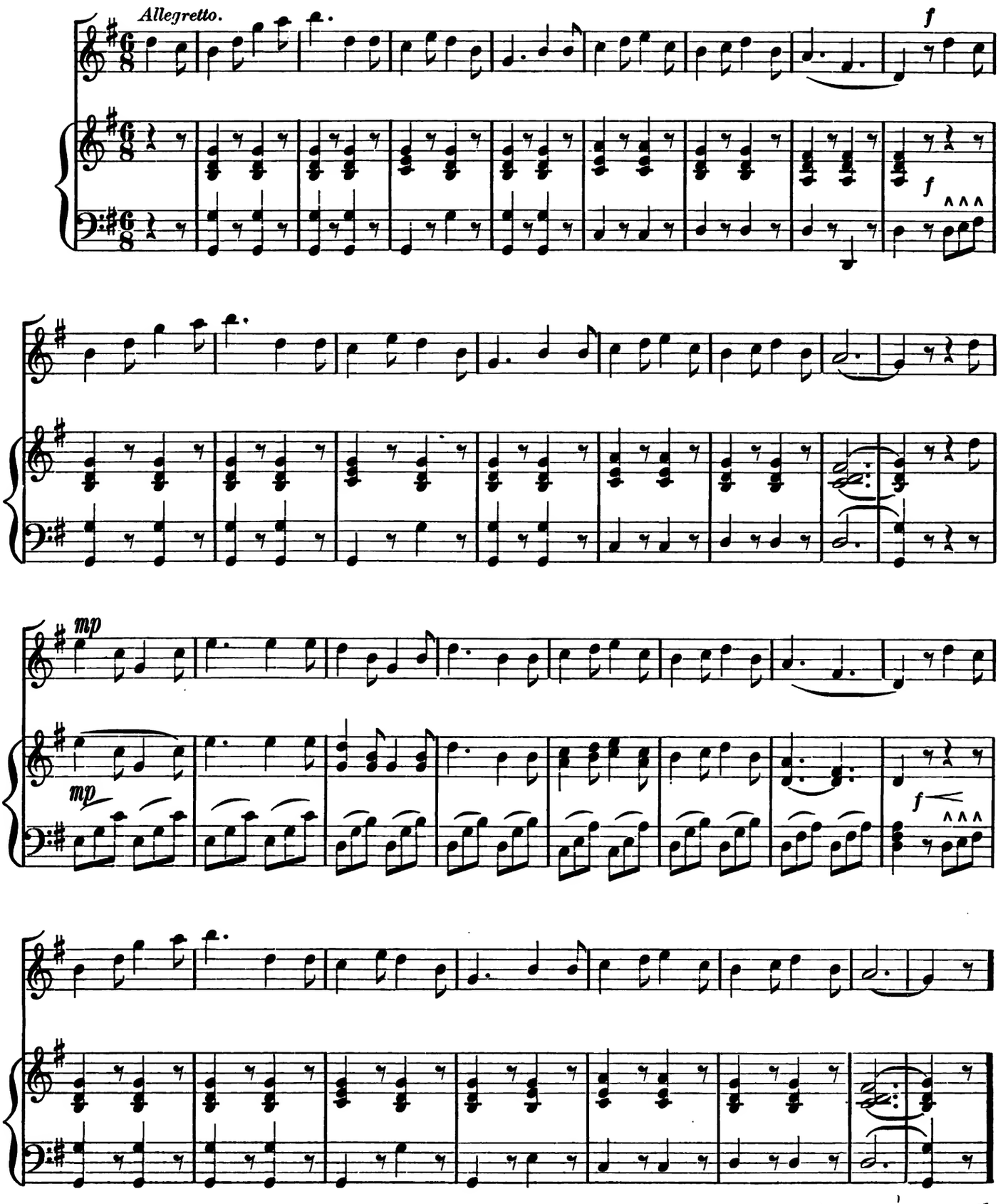

Chorus.

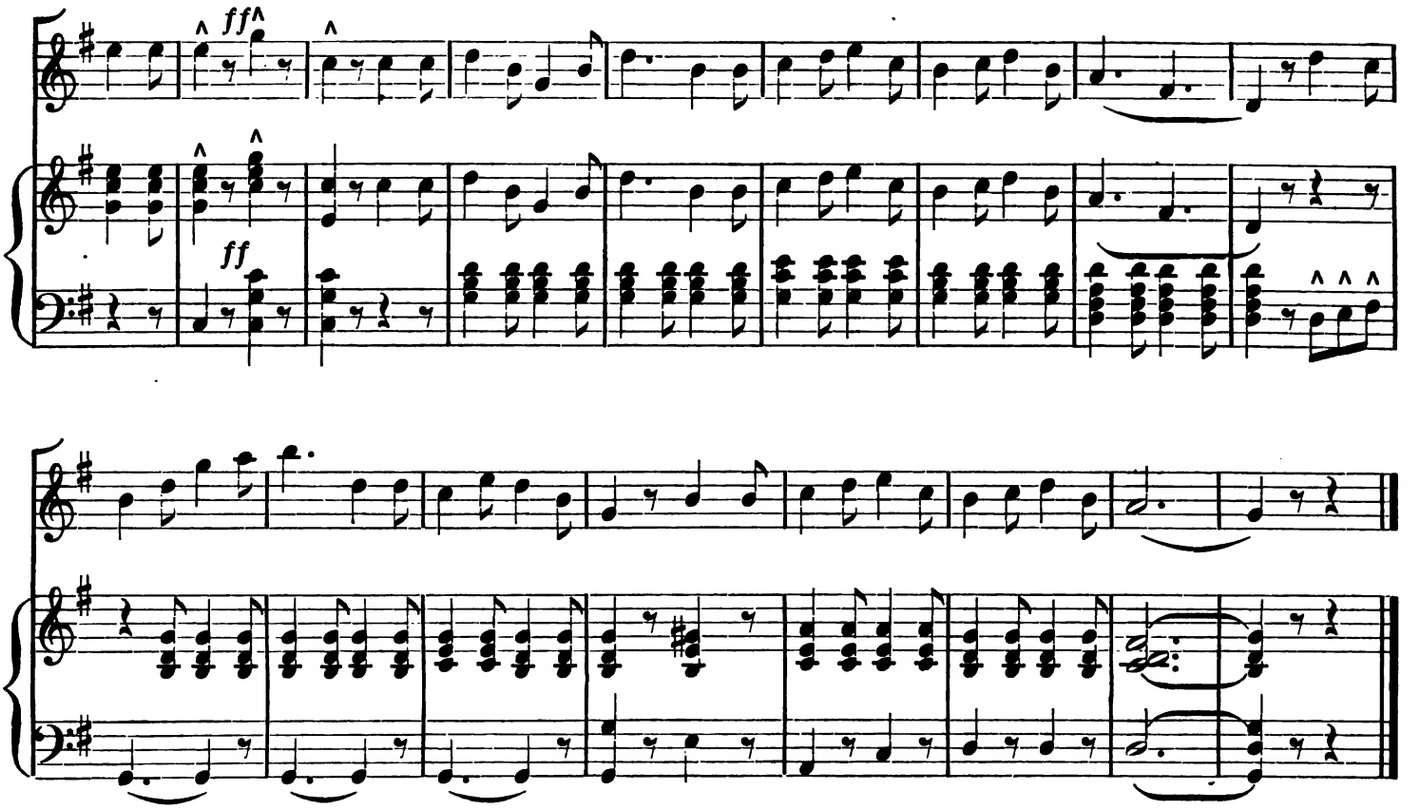

WE 'VE BOTH BEEN THERE BEFORE, MANY A TIME.

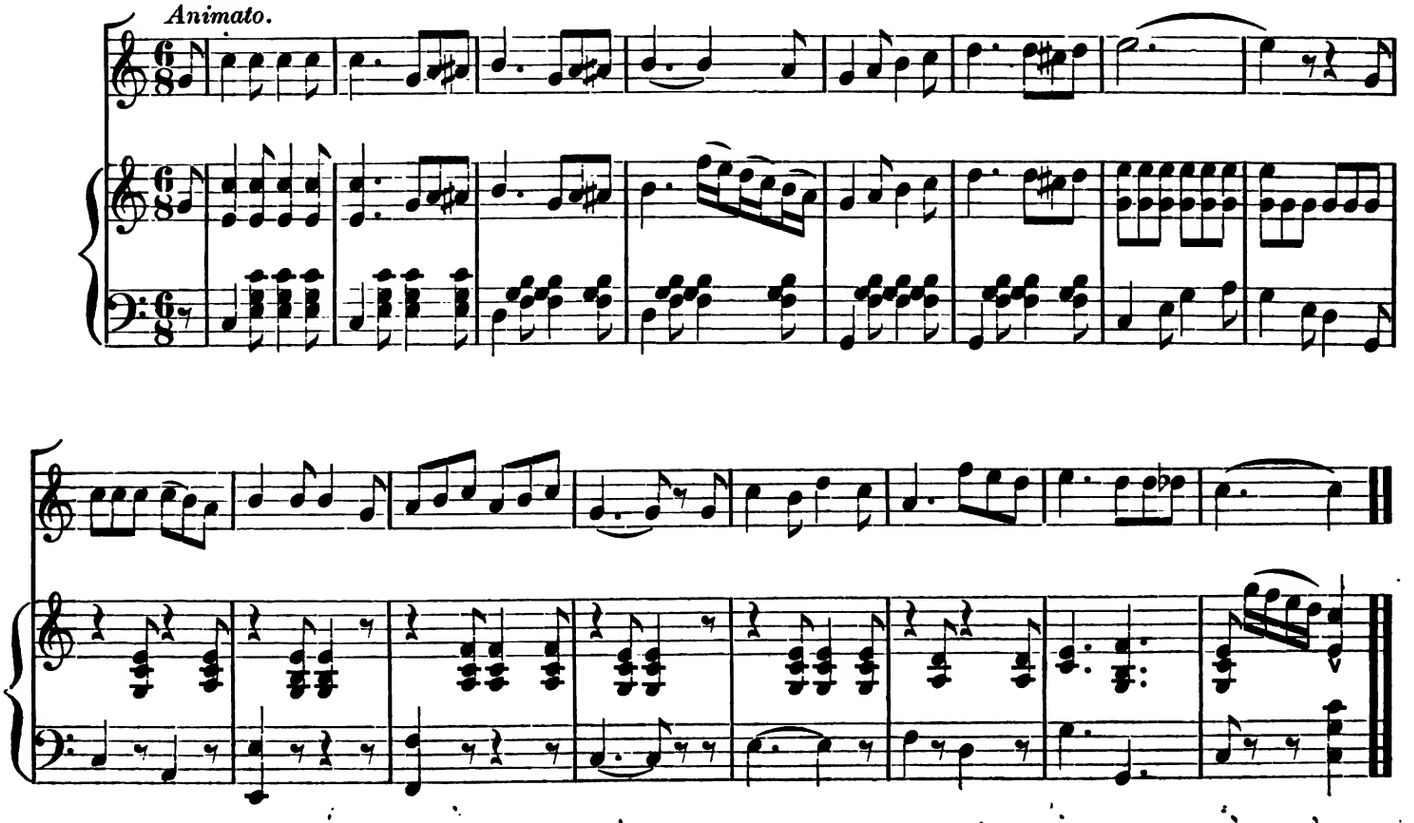

HAPPY WHISTLING COON.

Arr. by SEP. WINNER. RAEBURN.

Animato.

Animato.

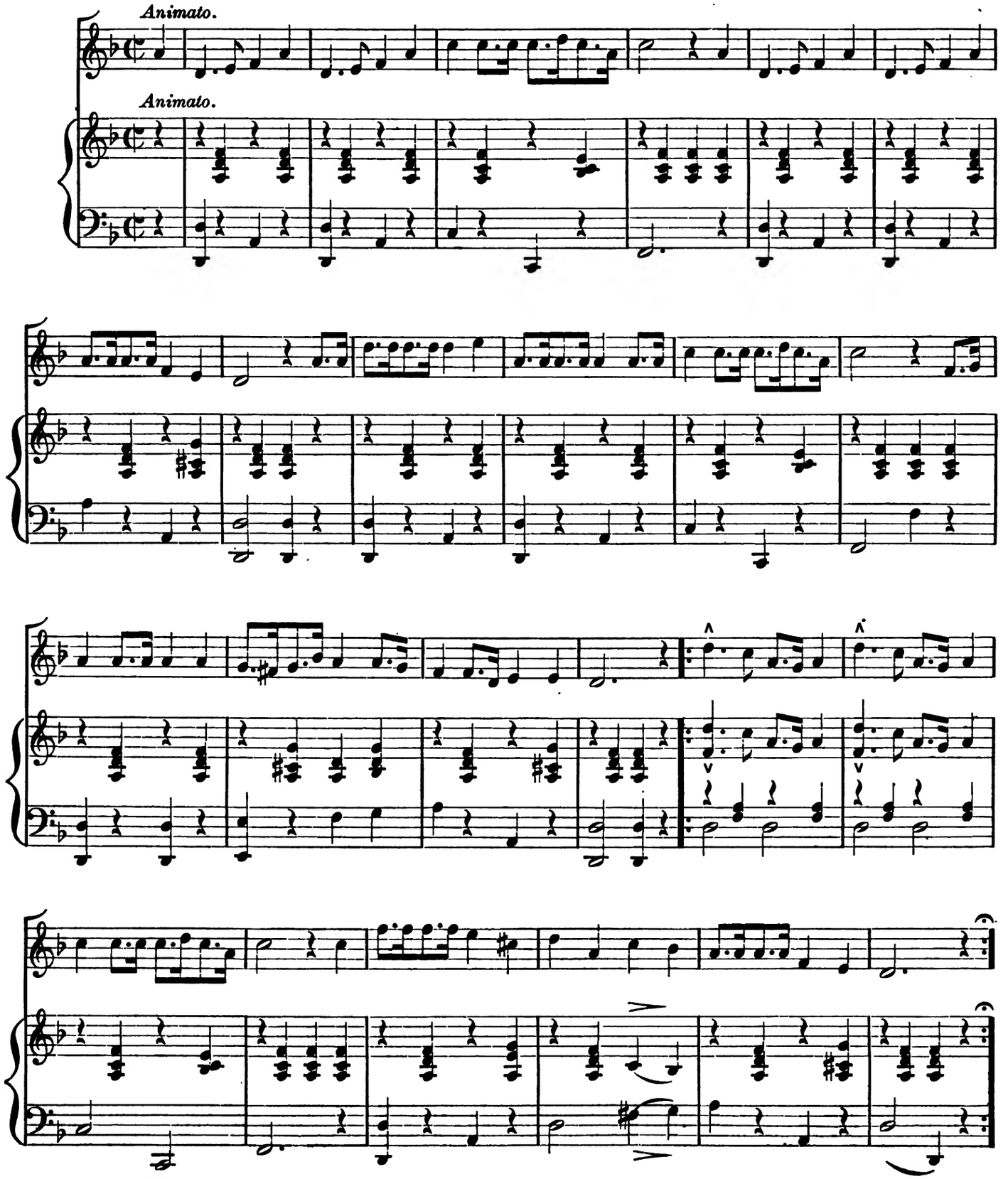

Copyright, 1890, by OLIVER DITSON COMPANY.

PLAIN QUADRILLE.

COTILLON.

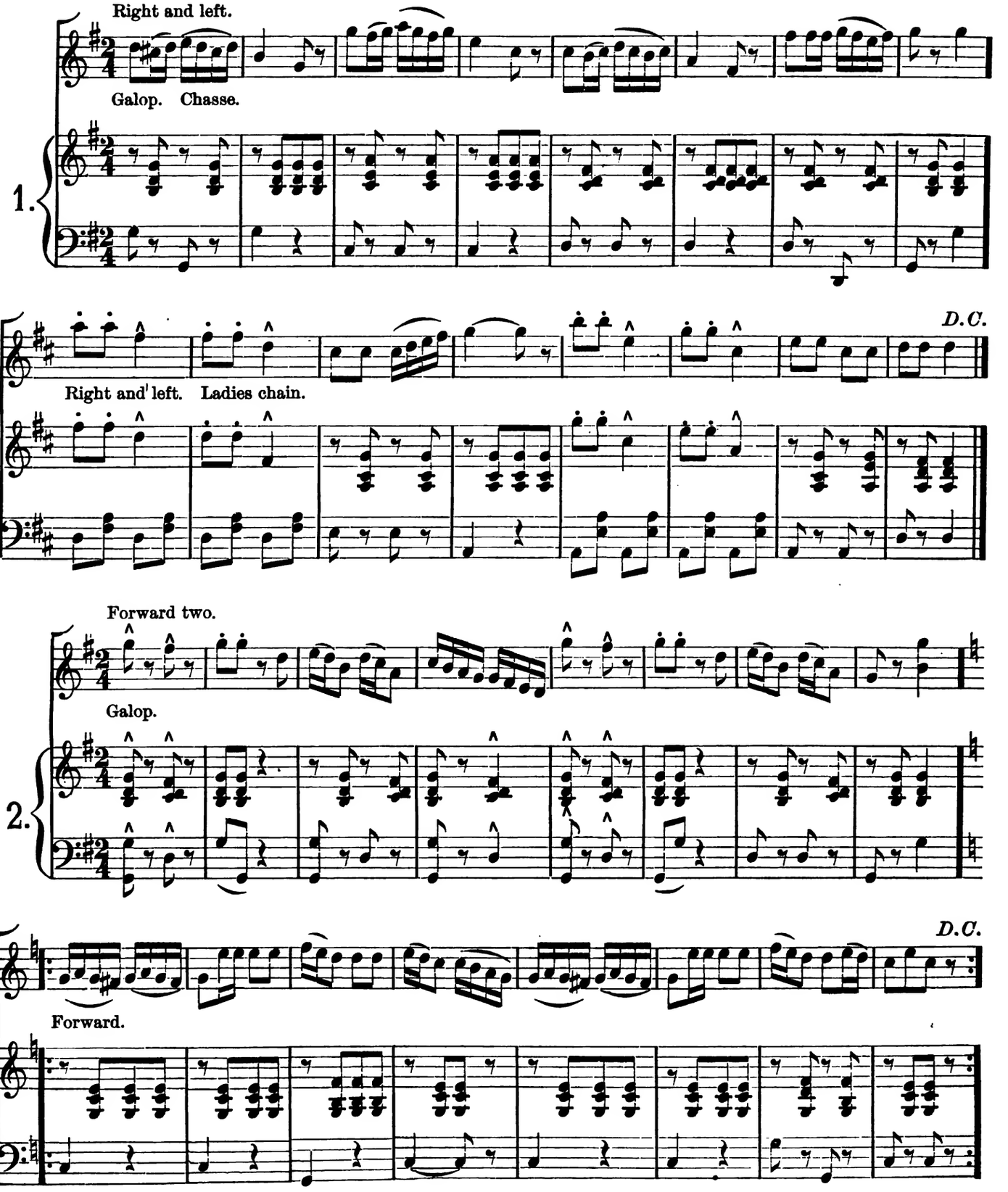

Copyright, 1890, by OLIVER DITSON COMPANY.

Right hand across.

Forward four. Balance.

3.

D.C.

Right hand across.

Forward two.

D.C.

NEW CAULIFLOWER.

Forward. Hands around.

4.

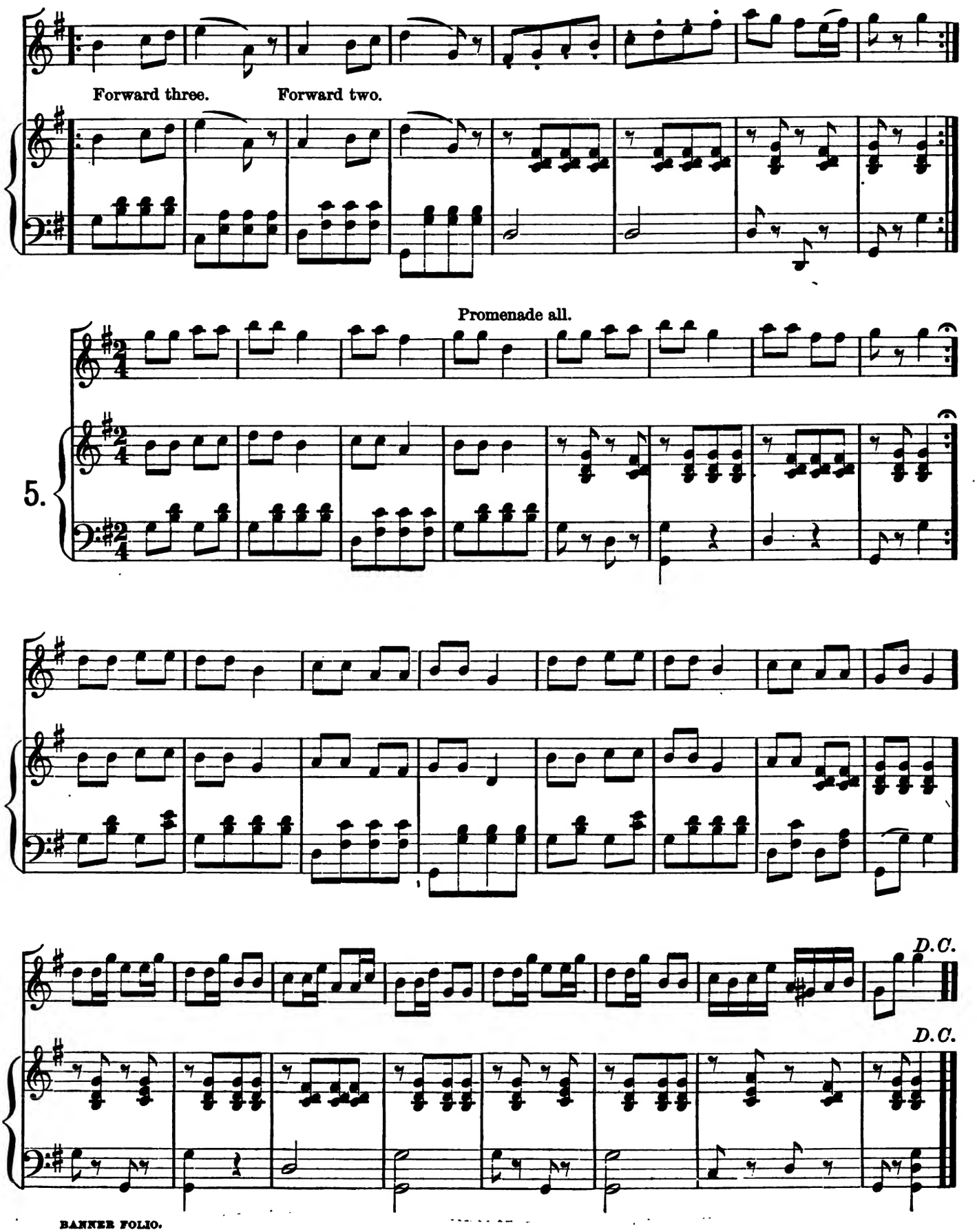
Forward three.
Forward two.
Promenade all.
5.
D.C.
D.C.

LENOX LANCERS.

Arr. by SEP. WINNER. I. P. POUND.

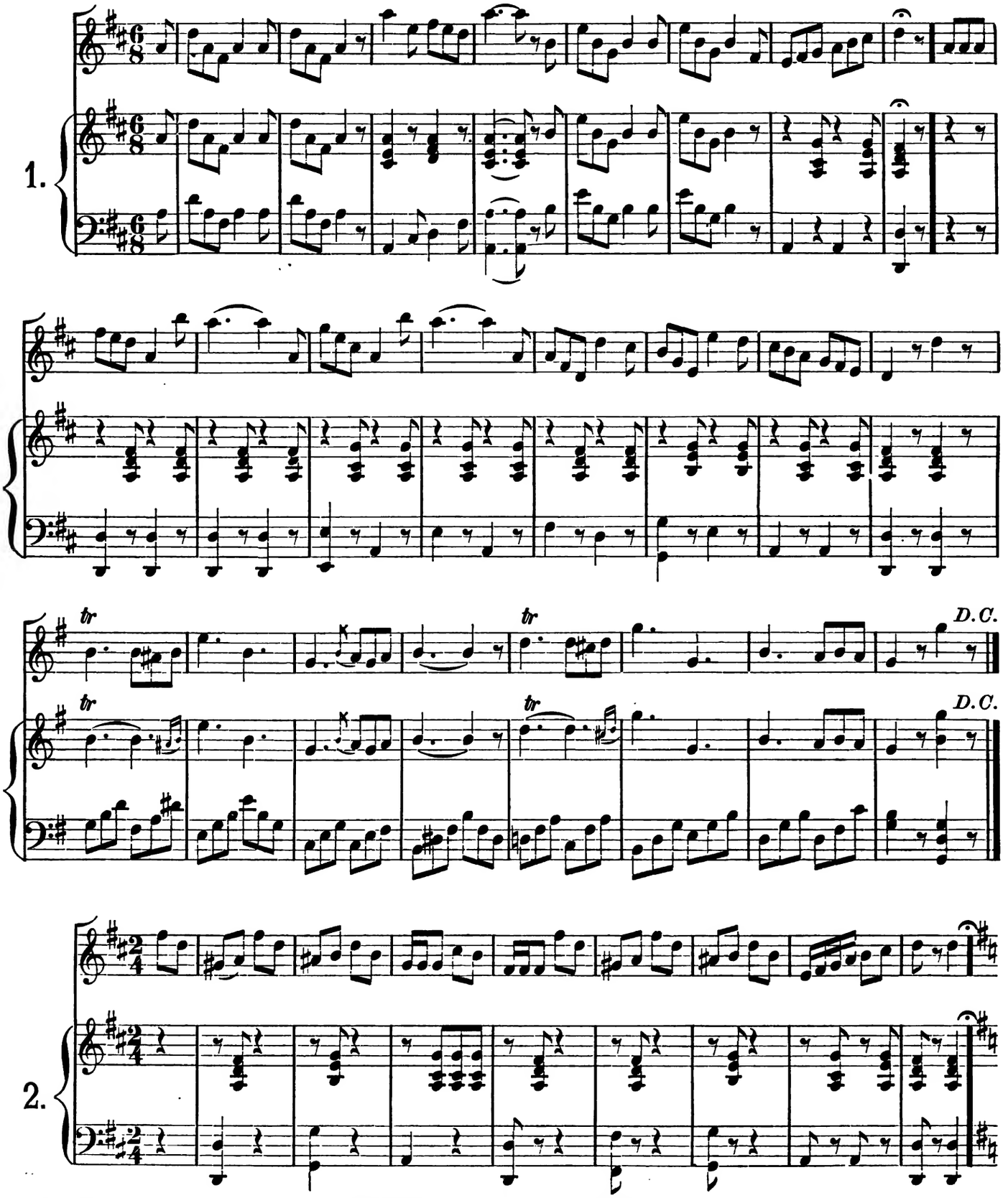

Copyright, 1890, by OLIVER DITSON COMPANY.

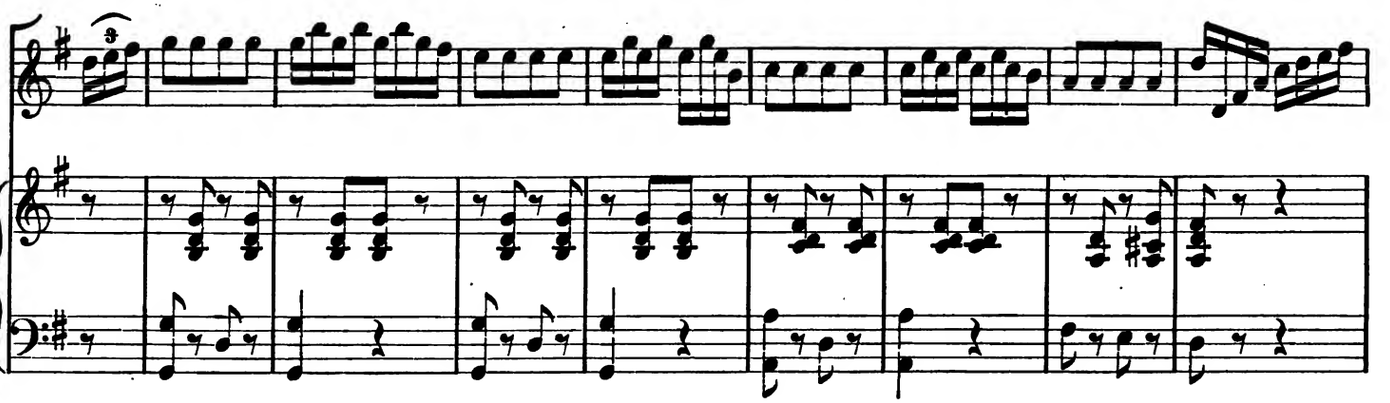

D.C.

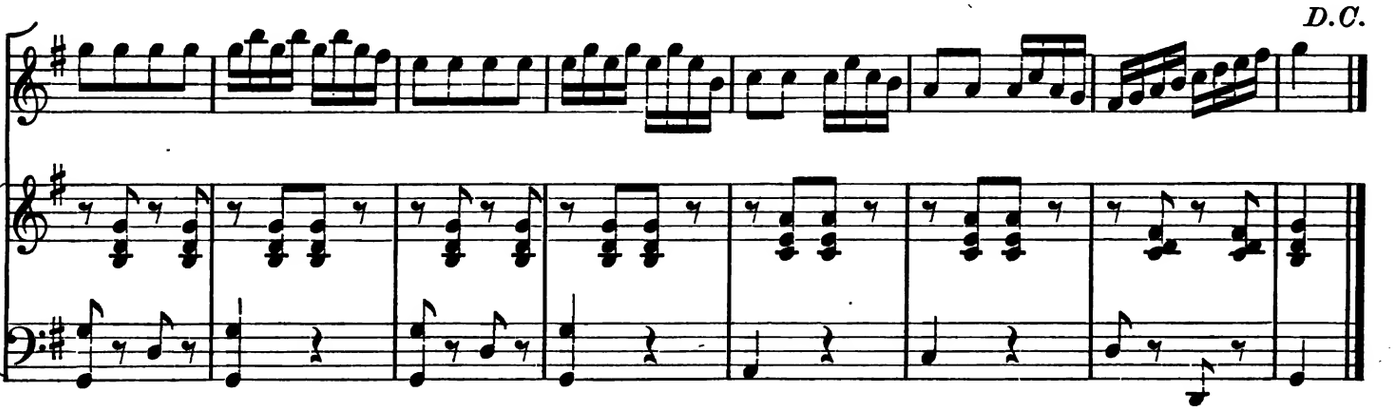

3.

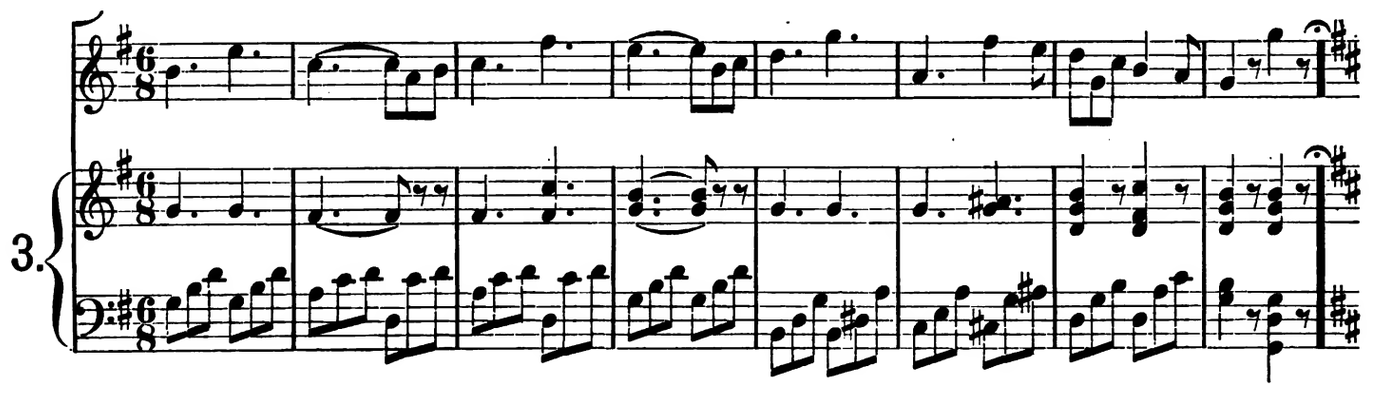

D.C.

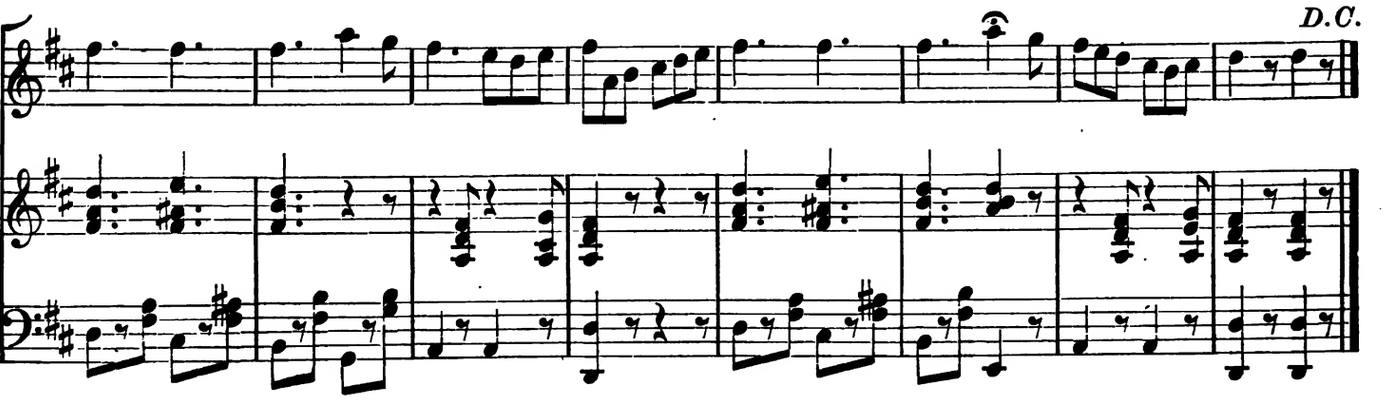

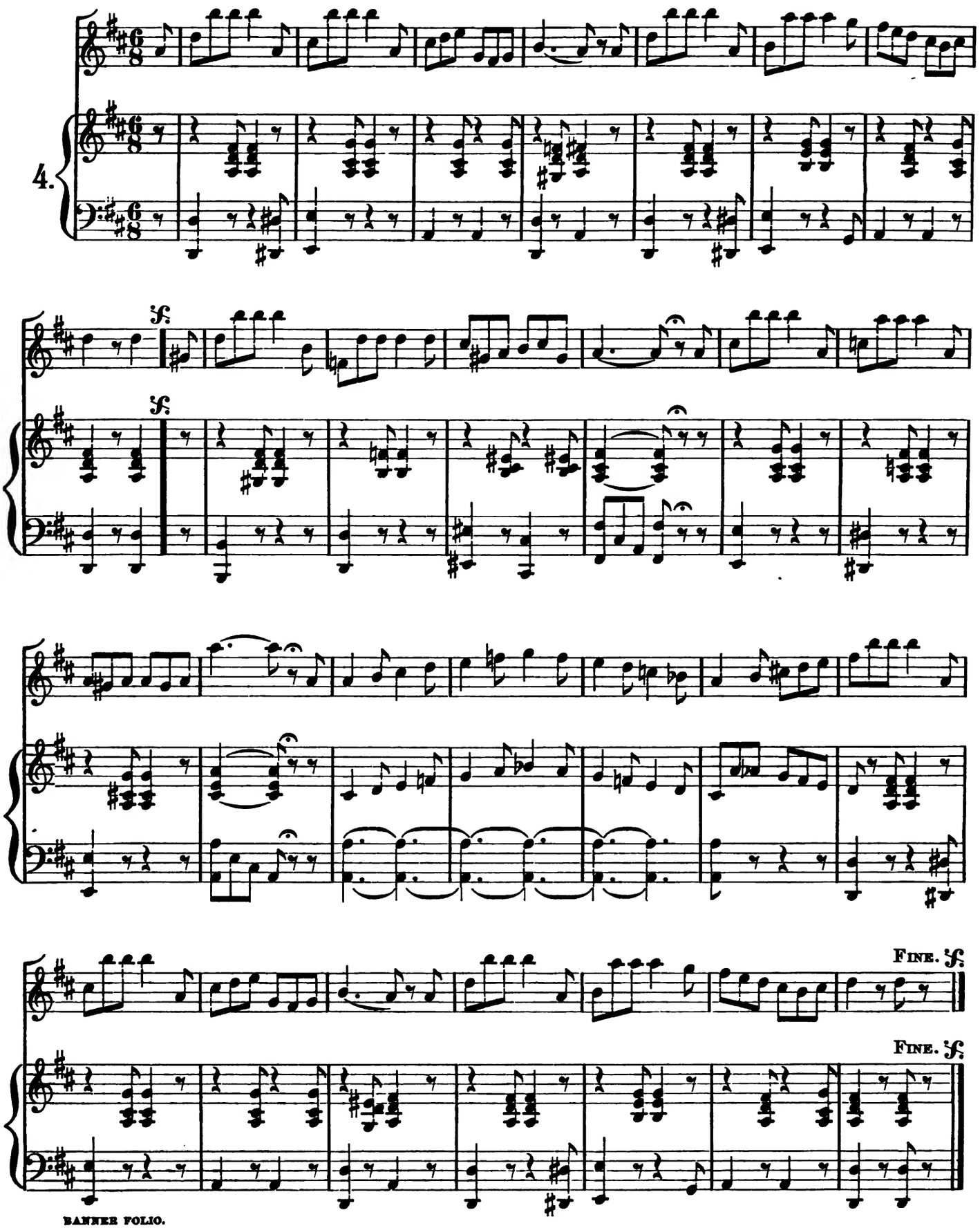
4.
Fine.
Fine.

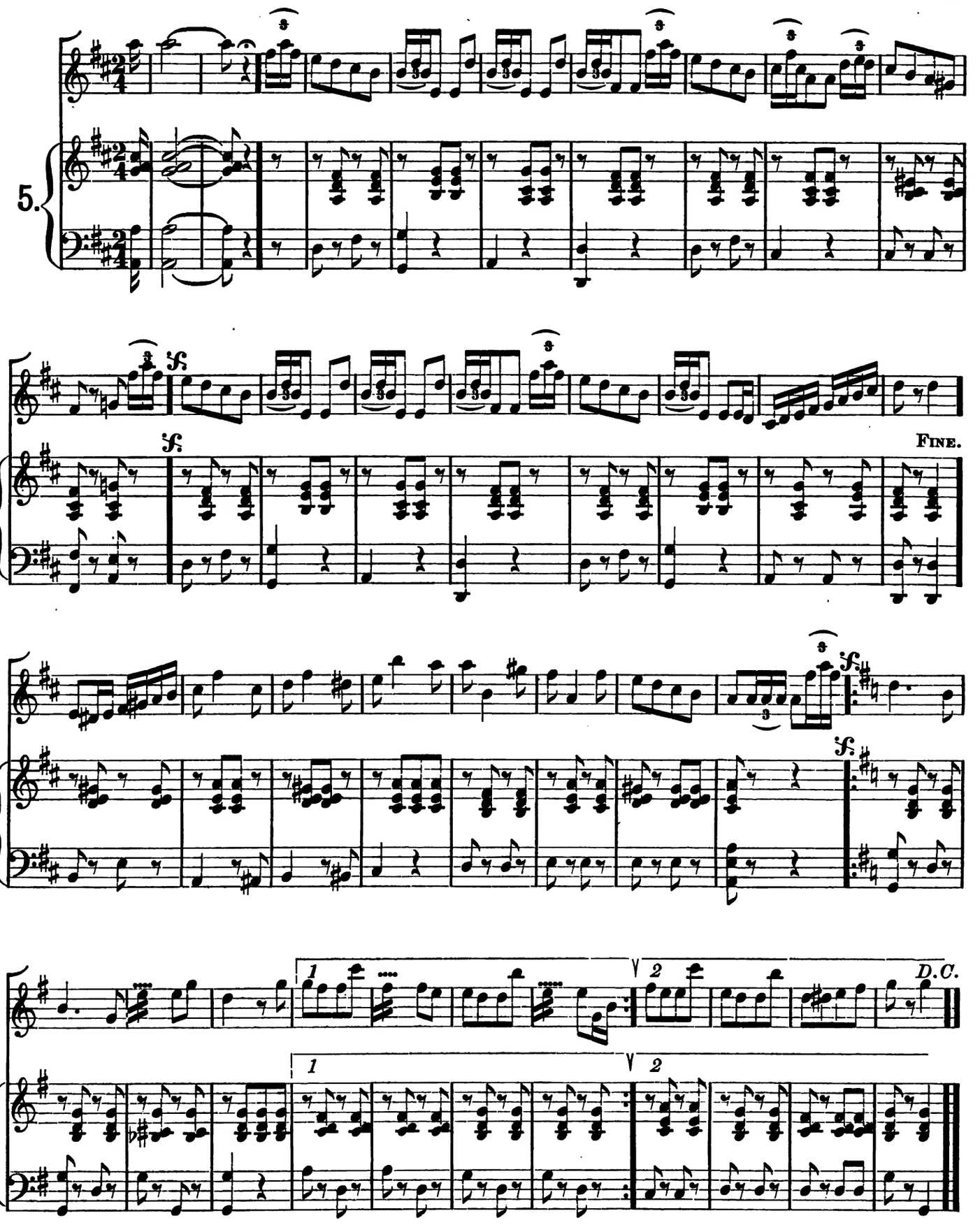
5.
ff
Fine.
1
2
D.C.

POLACCA QUADRILLE.

Arr. by SEP. WINNER.

WM. COLEMAN.

Play three times at first, afterwards only twice.

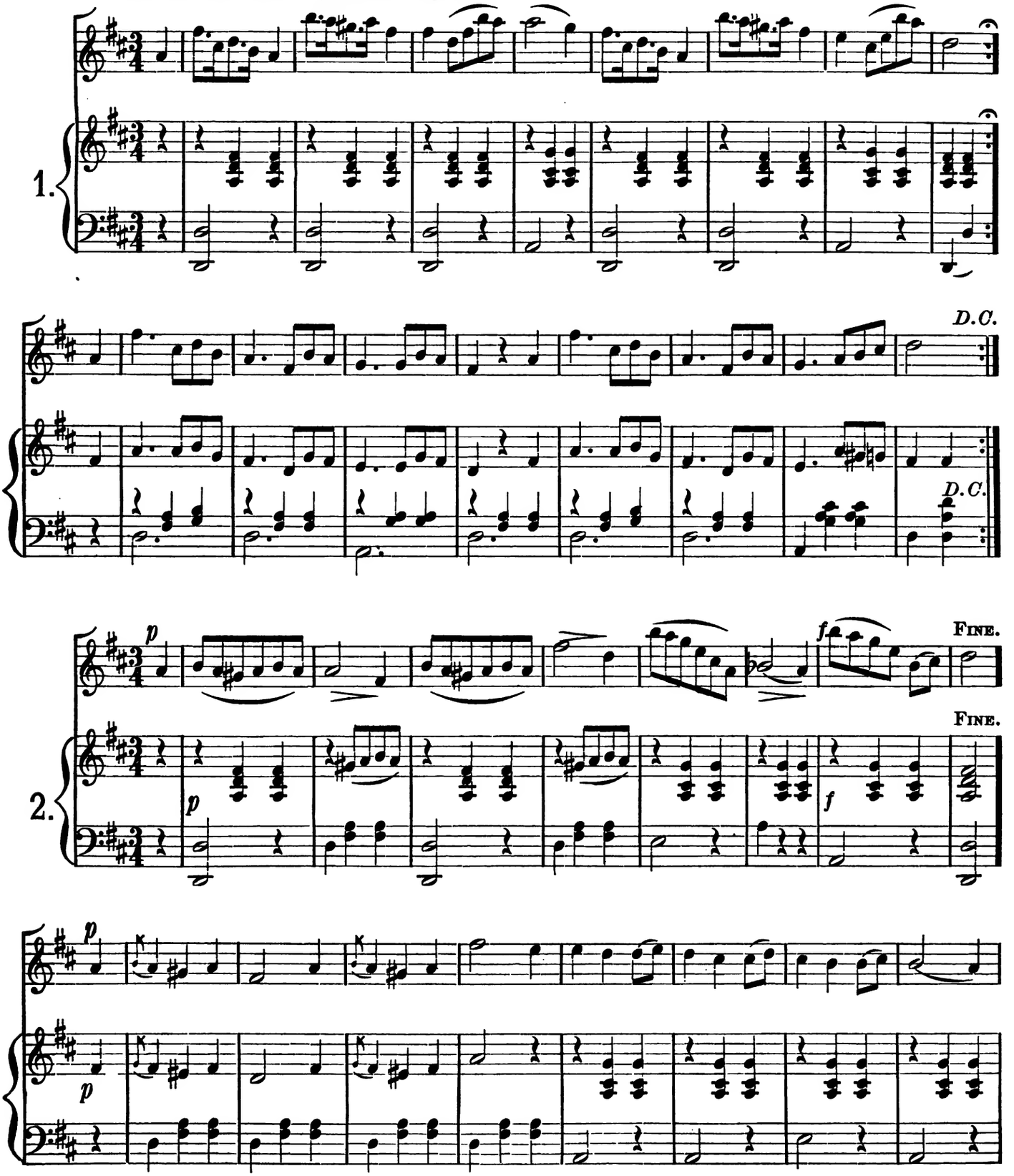

Copyright, 1890, by OLIVER DITSON COMPANY.

D.C.

D.C.

Play first part three times, afterwards only once.

3.

D.C.

D.C.

4.

1 FINE. 2

1 2

FINE.

D.C.

Play the first part three times, afterwards only once.

5.

Repeat first time afterwards only once.

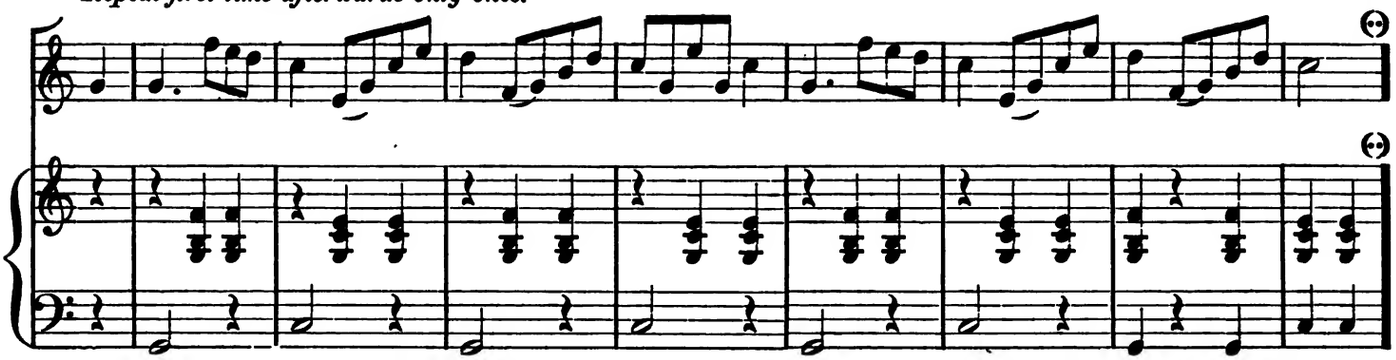

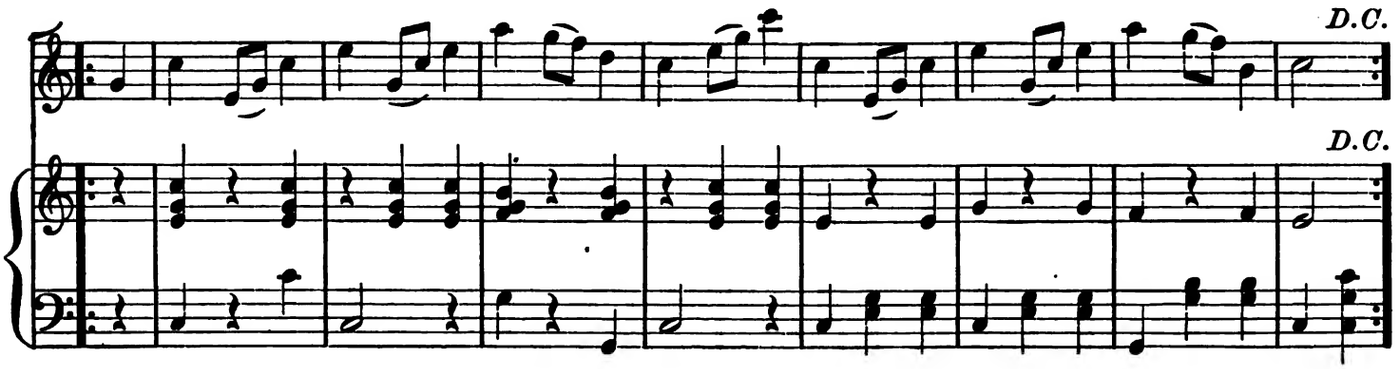

FINALE.

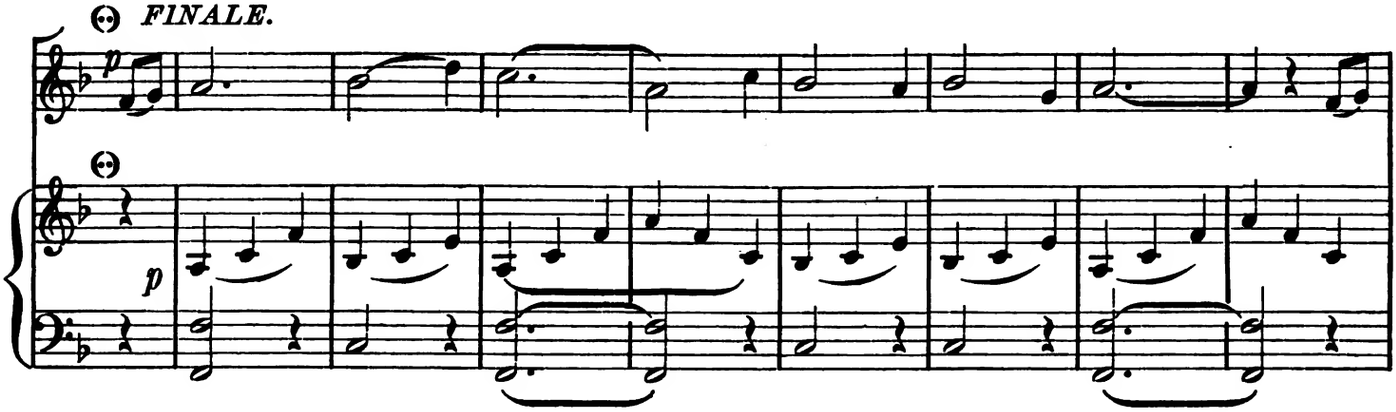

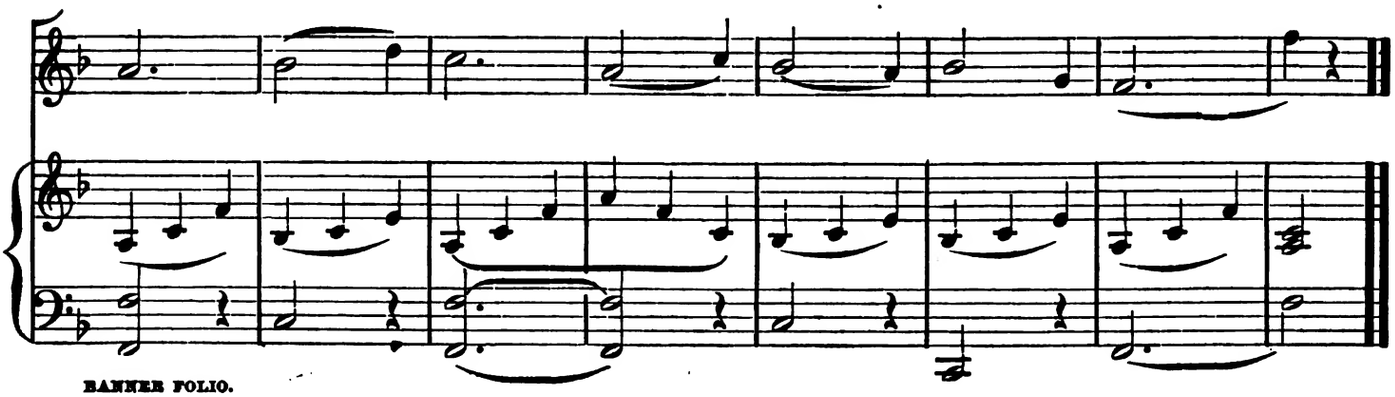

GISELLE,

OR

ROBINSON'S SCHOTTISCHE QUADRILLE.

I. W. PORTER.

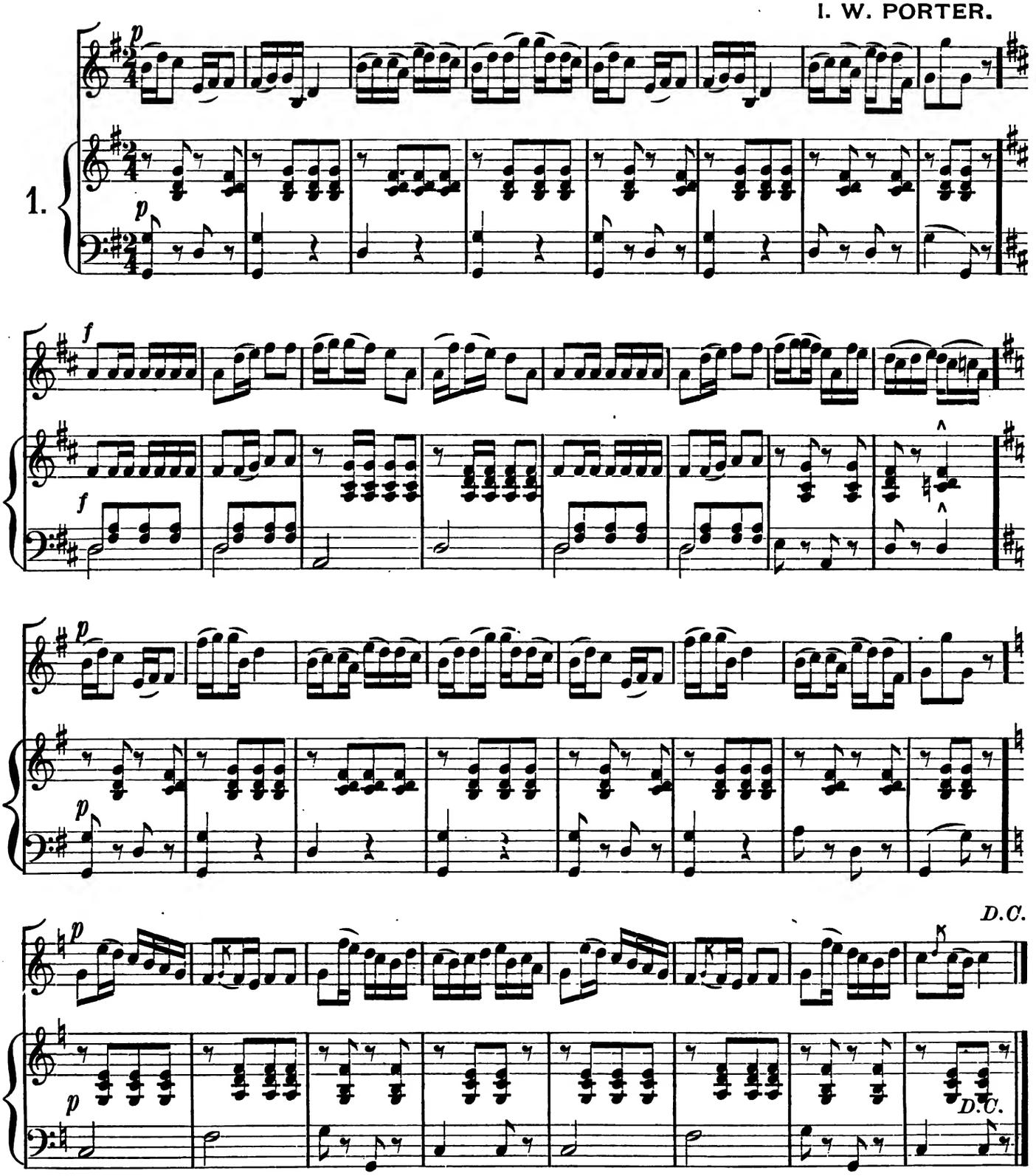

Copyright, 1890, by OLIVER DITSON COMPANY.

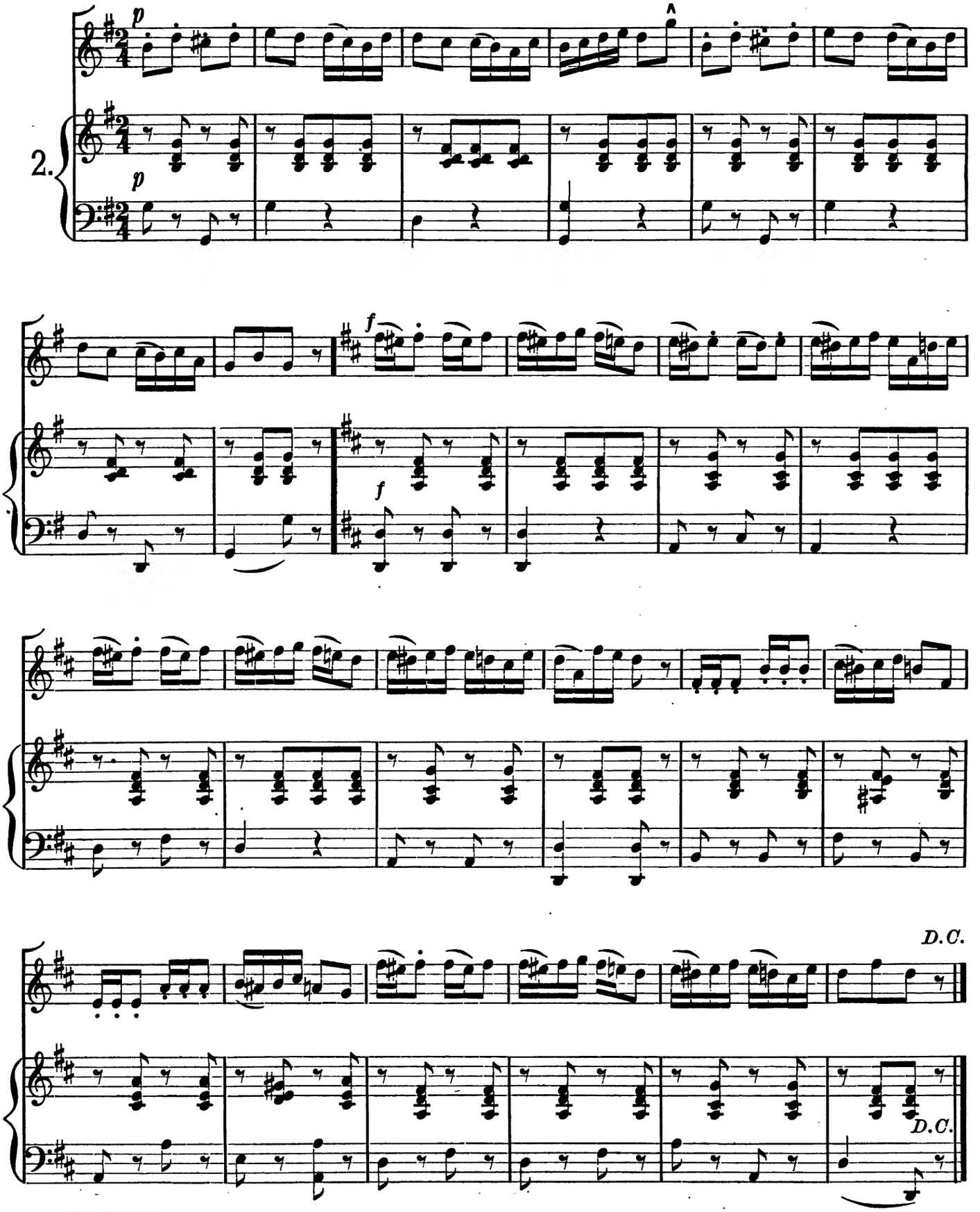
p
2.
p
f
f
D.C.
D.C.

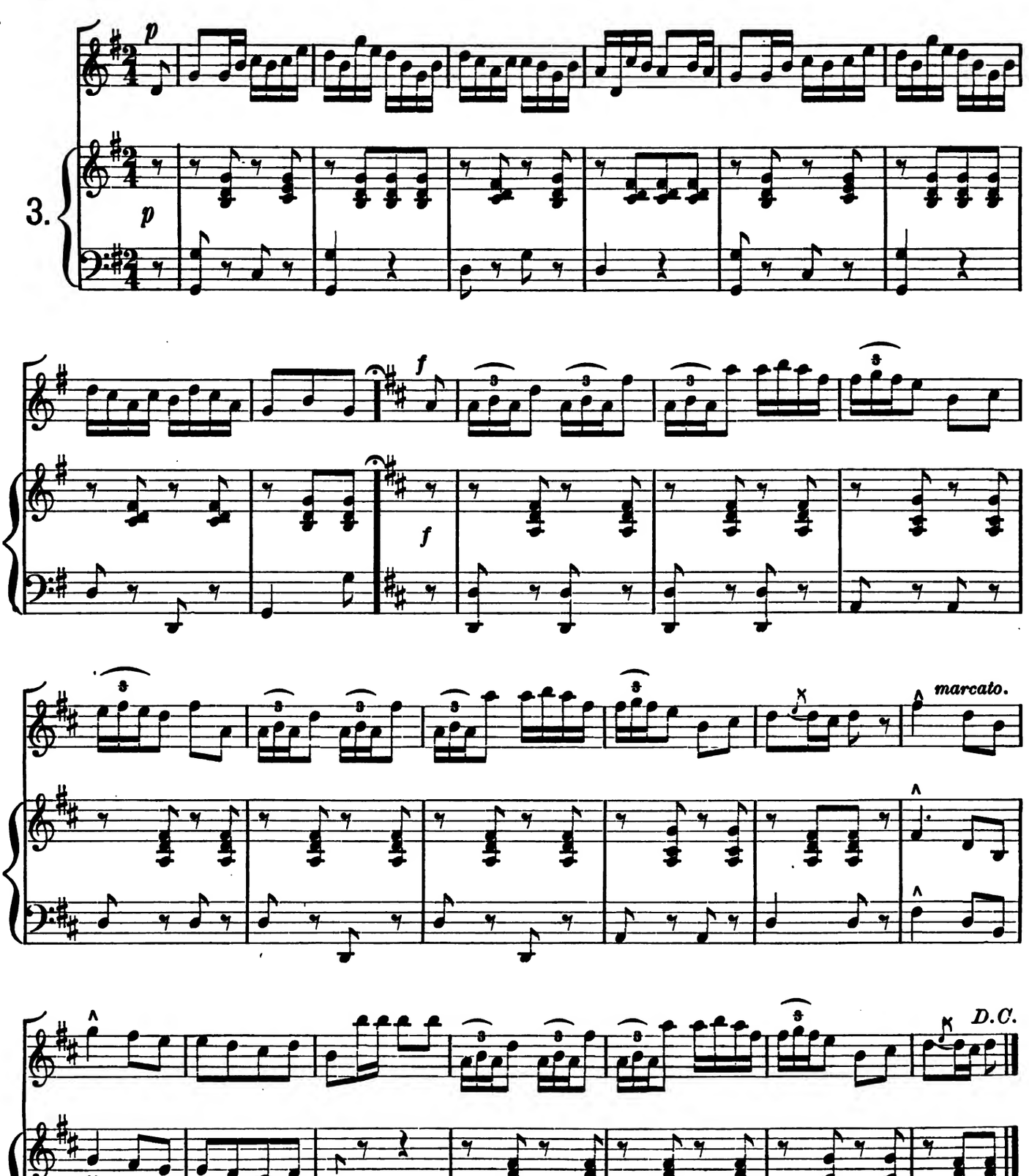
3.
p
p
f
f
marcato.
D.C.
D.C.

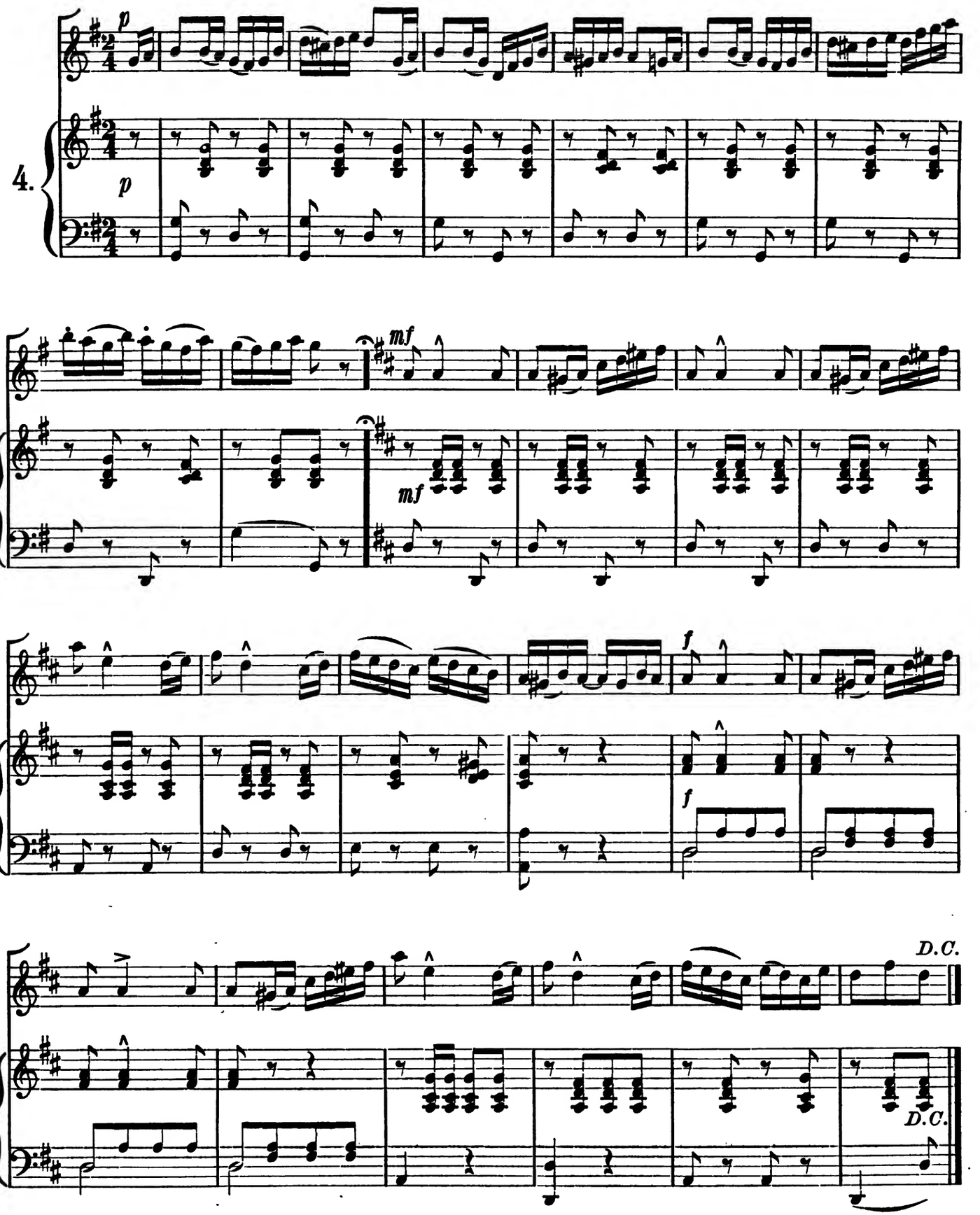
4.
p
p
mf
mf
f
f
D.C.
D.C.

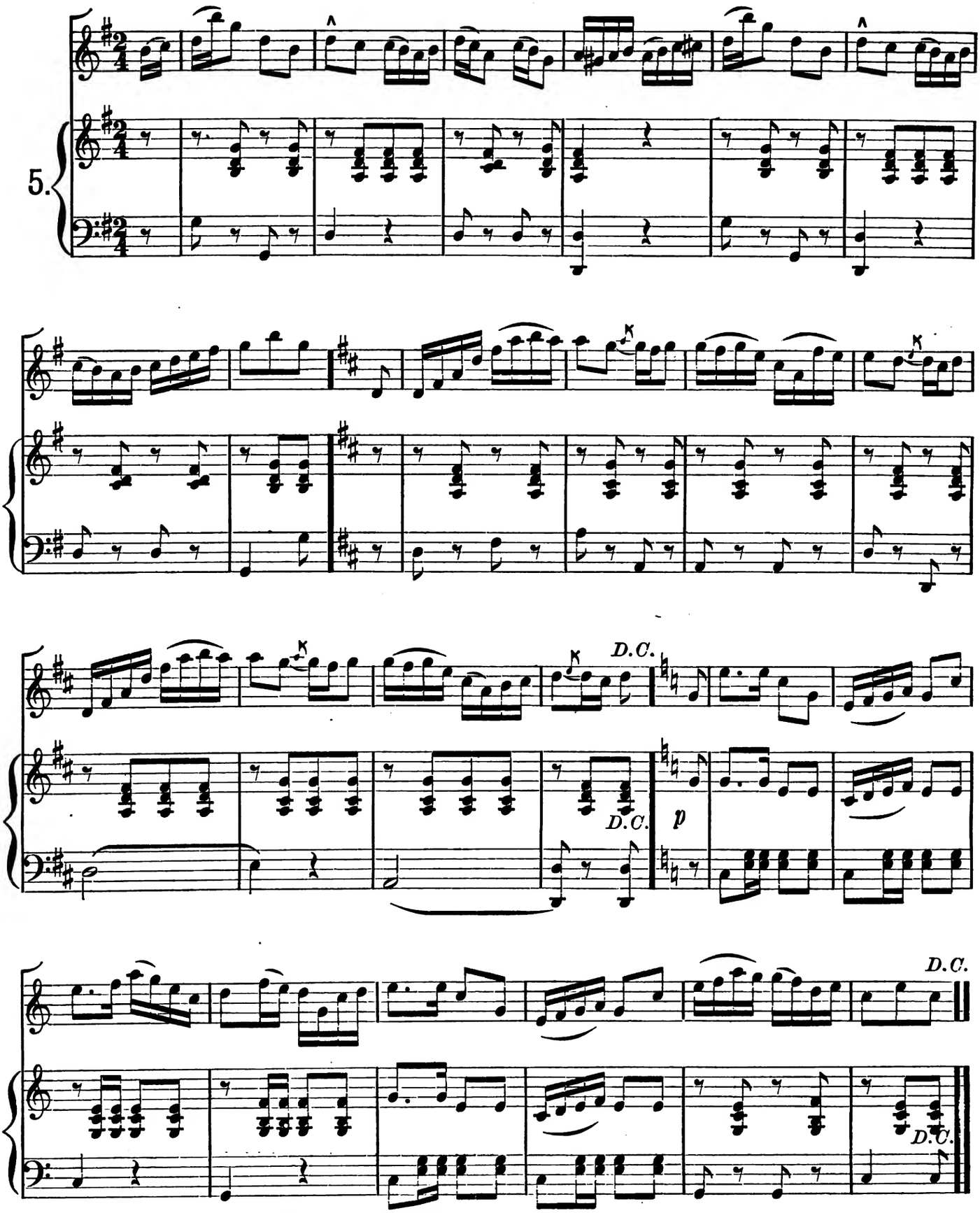

BANNER FOLIO.

TYPOGRAPHY, PRESSWORK, AND BINDING, BY F. H. GILSON, BOSTON.

ATTENTION. O YE LOVERS OF MUSIC.

The following collections of music have never been surpassed for freshness, choiceness, and beauty.

"MISS ELEANOR W. EVEREST'S ALBUM OF SONG."

French and English words. Music beautifully engraved. Containing twelve of the choicest songs by the following eminent composers: Godard, Liszt, Massenet, Reinecke and Sanfay. Translated by M. Barnett, forming a truly rich collection of songs for advanced musicians. A few have part for Violin ad lib. All have piano accompaniment. Full Sheet music size. Price, Heavy Paper, $1.00; Cloth Gilt, $2.00.

"MISS ELEANOR W. EVEREST'S ALBUM OF SONG." Volume 2.

French and English words. Music beautifully engraved. Containg Twelve of the best Songs of the following well known Composers: Rembery, Godard, Massenet and Lenepven. Translated by M. Barnett. Each song has a tasteful piano accompaniment. The collection will make a valuable addition to the repertoire of the professional singer. Price, Heavy Paper, $1.00; Cloth Gilt, $2.00.

"MAUD VALERIE WHITE'S ALBUM OF GERMAN SONGS."

Beautifully engraved. They form a delightful collection of sixteen songs selected from among the works of the most renowned composers. Each song has German and English words, and the accompaniments are strangely pleasing and effective. Full sheet music size. Price, Heavy Paper, $1.00; Cloth Gilt, $2.00.

"FREDERIC H. COWEN'S ALBUM OF TWELVE SONGS."

For Soprano or Tenor. Beautifully engraved. The songs of this eminent English song writer are melodious and written in an effective and appreciative style,—the accompaniments are charmingly graceful. The collection is suited to the taste and requirements of the advanced singer. Full sheet music size. Price, Heavy Paper, $1.00; Cloth Gilt, $2.00.

"Piano Classics, Vol. 2."

Thirty-one Choice Classics for the Piano-Forte by the best composers. The Phenomenal Success of "The Piano Classics," has called for an additional number. Volume two has been carefully compiled, following in about the same grade of difficulty as the "Piano Classics" and is indeed a charming collection of Instrumental Music for the Classical Musician and progressive Student. Full sheet music size, engraved plates. Price, Boards, $1.00; Cloth Gilt, $2.00.

"Choice Sacred Solos for Low Voice."

An exceedingly choice collection of Sacred Songs for Contralto, Baritone and Bass. The book is replete with a fine grade of the favorite songs of Our Most Eminent Singers, and should be in the keeping of each person who has the good fortune to possess a deep voice. Each song has graceful Piano Accompaniment. Price, Heavy Paper, $1.00; Boards, $1.25; Cloth Gilt, $2.00.

"Fairy Fingers."

Enlarged Edition.

This work contains a series of beautiful piano pieces, by Julius Becht, the well-known teacher and composer. They are intended especially as recreative lessons for young players who cannot reach an octave. The music is suitable for pupils who have had from four to twelve months' practice, and may be played on the Reed Organ or Piano. Sheet Music Size. Handsome Title.

Price, Boards, $1.00; Cloth, $1.50.

"Classical Collection for Violin and Piano."

Each part in a separate book. This collection has been carefully compiled from the writings of the most eminent composers. None of the melodies are of a dry character or written for a mere display of *technique*. The work is a well prepared feast of delicious tid-bits which will please the most fastidious critic. All of the melodies are rather easy, and equally suitable for either amateur or professional performance. It is printed on heavy paper from finely engraved plates. Price, Complete, $1.00, Violin Part, 50 cents; Piano, 75 cents.

"Song Classics, Vol. 2."

Since the issue of the first volume of Song Classics, there has arisen the necessity of a second volume. A doubt whether the general musical public were quite up to "classics" has been dispelled, and the cheering truth has come to the surface that "more" is wanted. We have much noble and first-class vocal music on hand, and are very glad to cater to this most desirable public need. A "classic" in music may be ten days old or ten centuries old. It makes no difference as to its high quality. Full sheet music size, engraved plates. Price, Boards, $1.00; Cloth Gilt, $2.00.

"Songs and Games for Little Ones."

By Gertrude Walker and Harriet S. Jenks. A new and handsome volume designed to meet the wants of the *Kindergarten, the School and the Home*. A large number of the songs are entirely new, having been written expressly for this book. Every Kindergarten Teacher should have it. There are Songs for Games, Action Songs, Finger Play Songs, Hymns and a Miscellaneous Collection for all purposes and occasions connected with a school of little children. One hundred and seventeen pages of Songs, Carols, Hymns, etc. A Book for the Parent and Teacher. A Beautiful Gift Book. Price, Handsomely Bound in Cloth, $2.00.

"Classic Four Hand Collection."

Elegant Pianoforte Duets. An attractive book of Selected Gems. Large sheet music size. Printed by the transfer process from engraved plates. One of the greatest delights of piano players is the performance of *good* Duets—music that affords an opportunity for the players to share alike its artistic form and general interest—and this new book, "Classic Four Hand Collection," it is believed, will be a favorite with all. Among the contents are noticed such selections as Moskowski's "Spanish Dances," Bachmann's "Les Sylphs," Beethoven's "Polonaise," Godard's "Canzonetta," &c. Price, Heavy Paper, $1.00; Boards, $1.25; Cloth Gilt, $2.00.

"A Birthday Book of Musicians and Composers."

This charming book is designed as a birthday register. Each day of the year is represented, containing the names of Eminent Musicians who were born and those who died on the day named; also choice apothegms and poems of famous Masters. On the opposite page to correspond there is sufficient blank space to hold, if required, twenty names or more. Is it not interesting to know whom among the Great Musical Masters were born on the same day as yourself? And is it not amusing to keep on record the birthdays of your friends and acquaintances? As the years roll by, Old Father Time will make great separation, and the memory of former companions becomes sacred to each of us. Price, Handsomely Bound in Cloth, $1.25.

"Young Players Popular Collection."

Printed by the transfer process from engraved plates. As a collection of easy piano pieces of acknowledged merit this book has few if any equals. The variety is sufficient for all tastes, and there is not a trivial or inferior piece in the collection.

To teachers who desire good music for the pupil—music that will not be a detriment to the cultivation of good taste and style—we recommend this volume. Here you will find bright Waltzes, Polkas and Marches, Dainty Melodies, &c., and some choice Four Hand Pieces of which children are so fond. Every parent will appreciate the book as it will make the children happy and home bright. Large Sheet Music Size. Price, Heavy Paper, $1.00; Boards, $1.25; Cloth Gilt, $2.00.

"Whitney's Organ Album."

The compiler of this collection of organ music thinks it hardly necessary to offer any excuse for its appearance, when it is taken into consideration how great and constant is the demand for new organ music, suitable for church and concert use as well as for teaching purposes. It is hoped that this collection will supply in part this demand. Few if any, of the numbers have appeared in any other book. One feature it is hoped will commend itself to young organists who are often times at a loss to know how properly to registrate, and play on a two manual organ, a piece which was intended to be played on an instrument with three manuals. By following the registration in parenthesis (which is only to be observed when a two manual organ is used), it will be found that every piece in the book can be played on either a two or three manual organ. The pedal marks above the staff are for the right foot, while those below are for the left; the sign being used to indicate the heel. Price, Boards, $2.00; Cloth, $2.50.

"Sabbath Day Music."

A Superb Book for organ or piano. Handsome Lithograph of Trinity Church in colors on cover. The care which has been taken in compiling such a rare collection of high class "sacred" or devotional pieces is manifest in the exceptionally fine selections to be found between the covers of the book. It is of large sheet music size, same in size as "Piano Classics," beautifully printed on heavy paper from engraved plates. How often on Sunday do we hear people at the piano after playing a few of the familiar hymn-tunes express a wish that there was something one might play of a religious character, yet of a different and broader character than these simple tunes. In this collection are found selections from the great Oratorios, Sacred Songs, Hymnals, and some of the quiet melodious themes of the great Masters, arranged in a pleasing and not difficult manner. Price, Heavy Paper, $1.00; Boards, $1.25; Cloth Gilt, $2.00.

"Operatic Piano Collection."

Handsome Lithographic Cover. *Gems from the Operas arranged for the piano.* Some of the world-famous Operatic airs are here collected into a choice and attractive volume, which is of large (sheet music) size, beautifully printed and bound, and which will prove to be a source of delight to all who admire this class of music. In compiling this collection the publishers have chosen arrangements by such celebrated writers as Cramer, Leybach, Sydney Smith and others whose names are well-known to players of Classical Music. As it has been proven by the way the admirers of these famous operas flock to hear them year after year, that they will live forever, all who add this book to their musical library will have something that will be appreciated by all lovers of these noble compositions. Price, Heavy Paper, $1.00; Boards, $1.25; Cloth Gilt, $2.00.

"POPULAR COLLECTION FOR VIOLIN AND PIANO."

Each Part in a Separate Book. This collection consists of over thirty Standard and Popular Compositions. Chiefly Choice Songs arranged in the Best Possible Style. None of them are difficult, and all are well adapted for Concert use; and may be creditably performed by Amateur Musicians.

The Violin Parts are written within an easy compass, and the Piano Accompaniments carefully adapted to the capabilities of any performer of ordinary ability. Price, Complete (paper) $1.00. Violin Part (paper) 50 cents. Piano (paper) 75 cents.

"POPULAR COLLECTION FOR CORNET AND PIANO."

Each Part in a Separate Book. Standard, Popular and Sacred Songs. All may be easily performed by any Amateur Cornetist, and are worthy the attention of the Professional Soloist.

The Cornet has become one of the most Popular Instruments, not only in Grand Concerts but also in Parlor Entertainments.

A song is the almost universal response to an encore, and no Instrument is so capable of giving it expression as the Cornet. Price, Complete (paper) $1.00; Cornet Part (paper) 50 cents; Piano Part, 75 cents.

"POPULAR COLLECTION FOR CLARINET AND PIANO."

Nearly all the numbers in this collection are written for B flat Clarinet, a few being adapted for Clarinet in A. The book is compiled from standard and popular vocal compositions, and is well adapted for encores and parlor use.

We can conscientiously recommend this work to our patrons. *Each part in a separate book.* Price, Complete, $1.00; Clarinet Part, 50 cents; Piano, 75 cents.

"POPULAR COLLECTION FOR FLUTE AND PIANO."

This is a collection of pleasing melodies, written in an easy compass, and carefully adapted to the needs of both professionals and amateurs. None of the numbers are at all difficult, and each is a gem. *Each part is in a separate book.* Price, Complete, $1.00; Flute Part, 50 cents; Piano, 75 cents.

Above books mailed post paid, on receipt of the marked price. Circular of contents mailed free on application.

BOSTON: OLIVER DITSON COMPANY.

C. H. DITSON & CO., 867 Broadway, New York.

LYON & HEALY, Cor. State and Monroe Sts. Chicago.

JOHN C. HAYNES & CO., 33 Court St., 634 Washington St. Boston.

J. E. DITSON & CO. 1228 Chestnut St. Philadelphia.

37

18

25

1314